

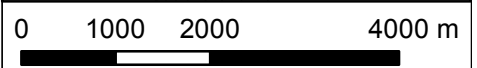

LEGEND

- Study Area
- Scheme
- DMRB Affected Links
- Air Quality Management Area (AQMA)
- Site of Special Scientific Interest (SSSI) / Designated Site

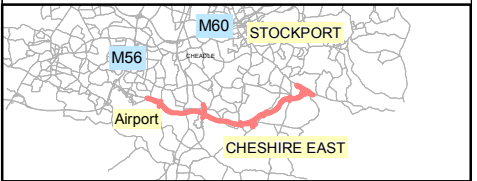
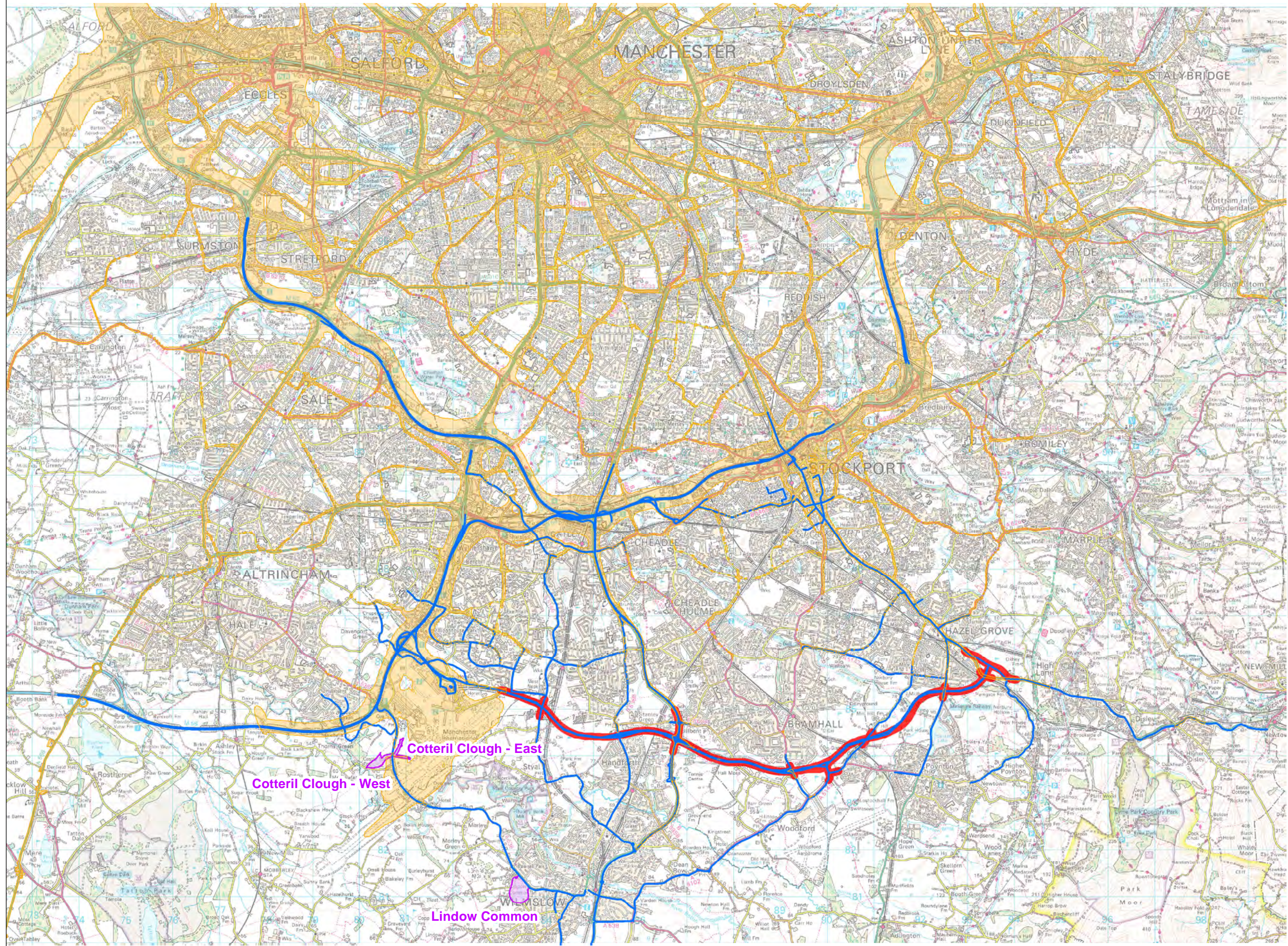

Scale @ A3 1:80,000 Date 19-08-13

This map is based upon Ordnance Survey material with the permission of Ordnance Survey on behalf of the Controller of Her Majesty's Stationery Office © Crown copyright. Unauthorised reproduction infringes Crown copyright and may lead to prosecution or civil proceedings. (LA100019571) (2009).

This drawing may be used only for the purpose intended and only written dimensions shall be used



Client **Stockport M.B.C**

Project **SEMMMS A6 to Manchester Airport Relief Road**

Title **LOCATION OF THE STUDY AREA, AIR QUALITY MANAGEMENT AREAS, DESIGNATED SITES AND AFFECTED ROADS FOR LOCAL AIR QUALITY**

Figure No. **FIGURE 8.1**

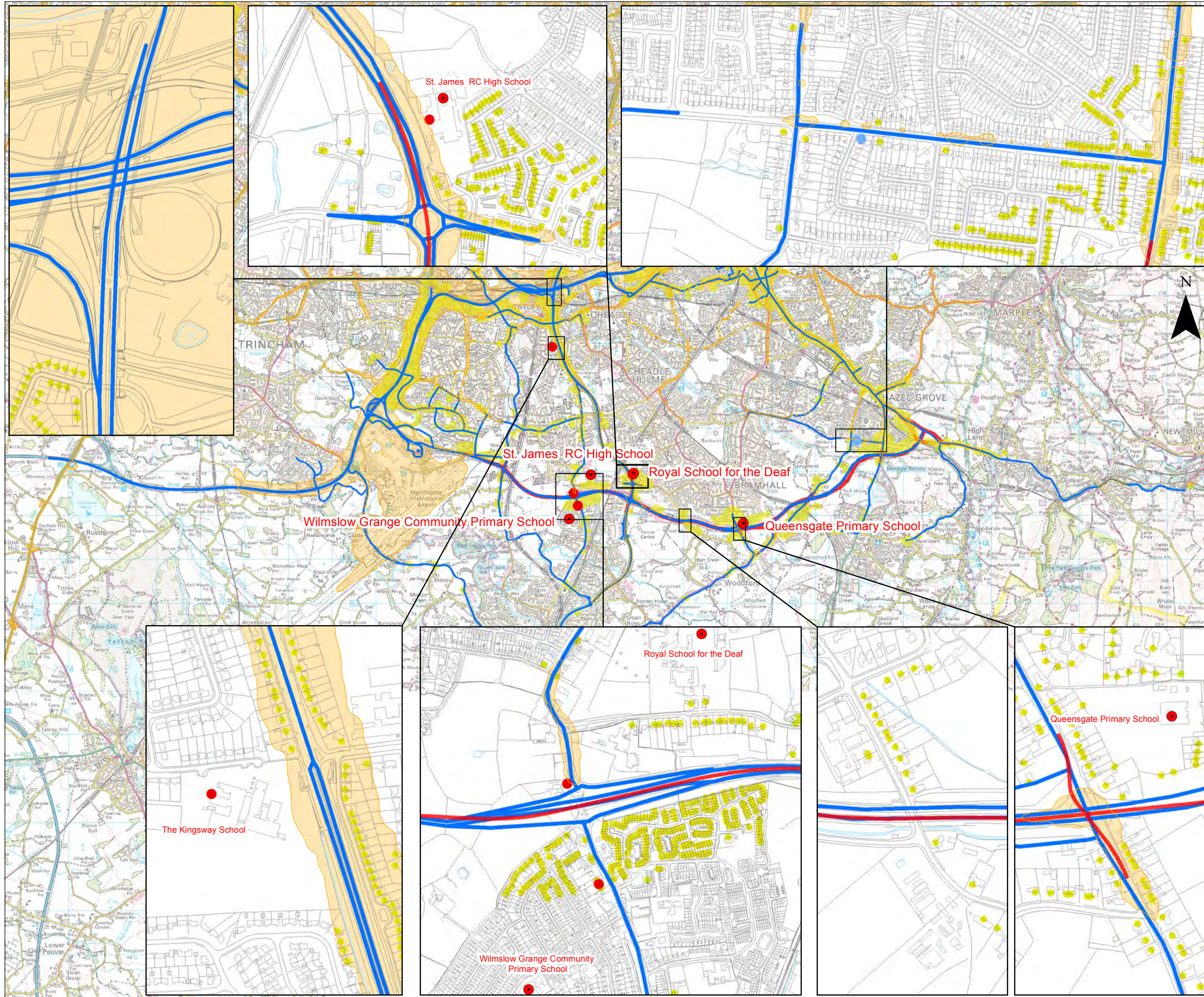

LEGEND

- Scheme
- DMRB Affected Links

Relevant Receptors within 200m of the Affected Links

- Hospital and Medical
- Nursery or School
- Care Home (none found)
- Residence

Air Quality Management Area (AQMA)

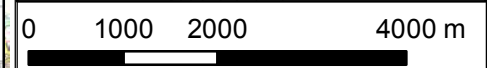
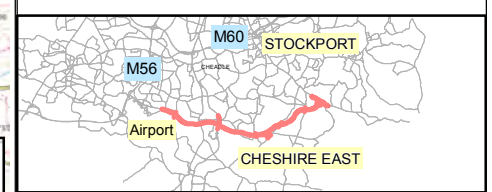

Scale @ A3 1:80,000 Date 10-10-13

This map is based upon Ordnance Survey material with the permission of Ordnance Survey on behalf of the Controller of Her Majesty's Stationery Office © Crown copyright. Unauthorised reproduction infringes Crown copyright and may lead to prosecution or civil proceedings. (LA100019571) (2009).

This drawing may be used only for the purpose intended and only written dimensions shall be used



Client **Stockport M.B.C**

Project **SEMMMS A6 to Manchester Airport Relief Road**

Title **LOCATIONS OF RELEVANT SENSITIVE RECEPTORS FOR PUBLIC EXPOSURE**

Figure No. **FIGURE 8.2**

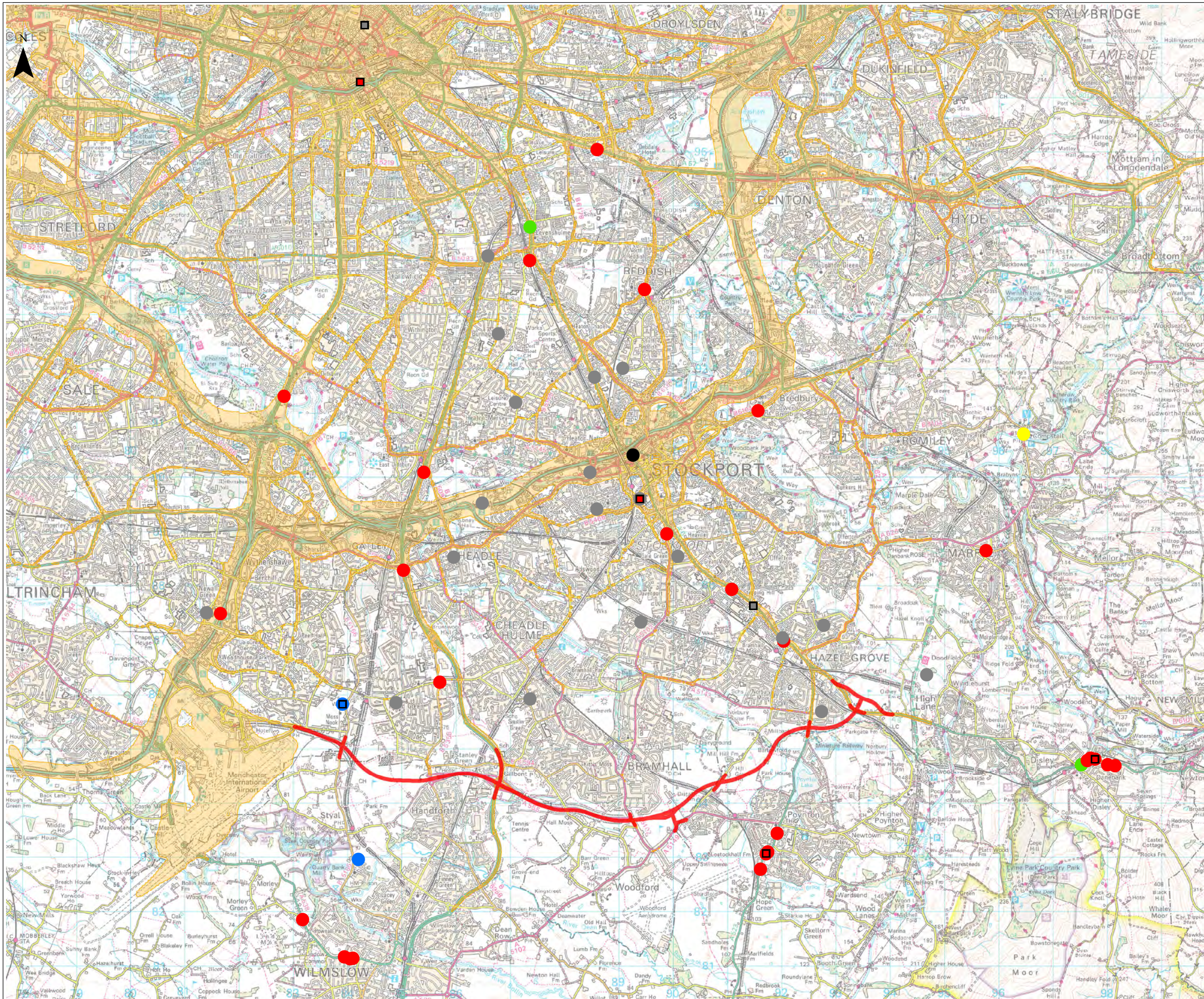

LEGEND

- Scheme
- Local Authority Diffusion Tube Locations**
 - Kerbside
 - Roadside
 - Rural
 - Rural Background
 - Suburban
 - Urban Background
 - Urban Centre
- NO₂ Continous Monitoring Sites**
 - Continous Monitor Roadside
 - Continous Monitor Suburban
 - Continous Monitor Urban Background
- Air Quality Management Area (AQMA)

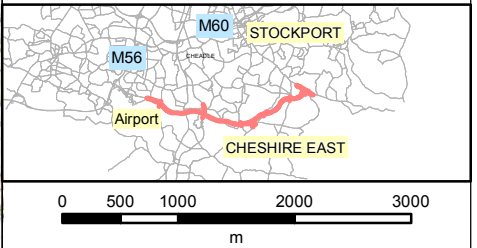

Scale @ A3 1:65,000 Date 08-08-13

This map is based upon Ordnance Survey material with the permission of Ordnance Survey on behalf of the Controller of Her Majesty's Stationery Office © Crown copyright. Unauthorised reproduction infringes Crown copyright and may lead to prosecution or civil proceedings. (LA100019571) (2009).

This drawing may be used only for the purpose intended and only written dimensions shall be used

Client **Stockport M.B.C**

Project **SEMMMS A6 to Manchester Airport Relief Road**

Title **LOCAL AUTHORITY MONITORING LOCATIONS**

Figure No. **FIGURE 8.3**

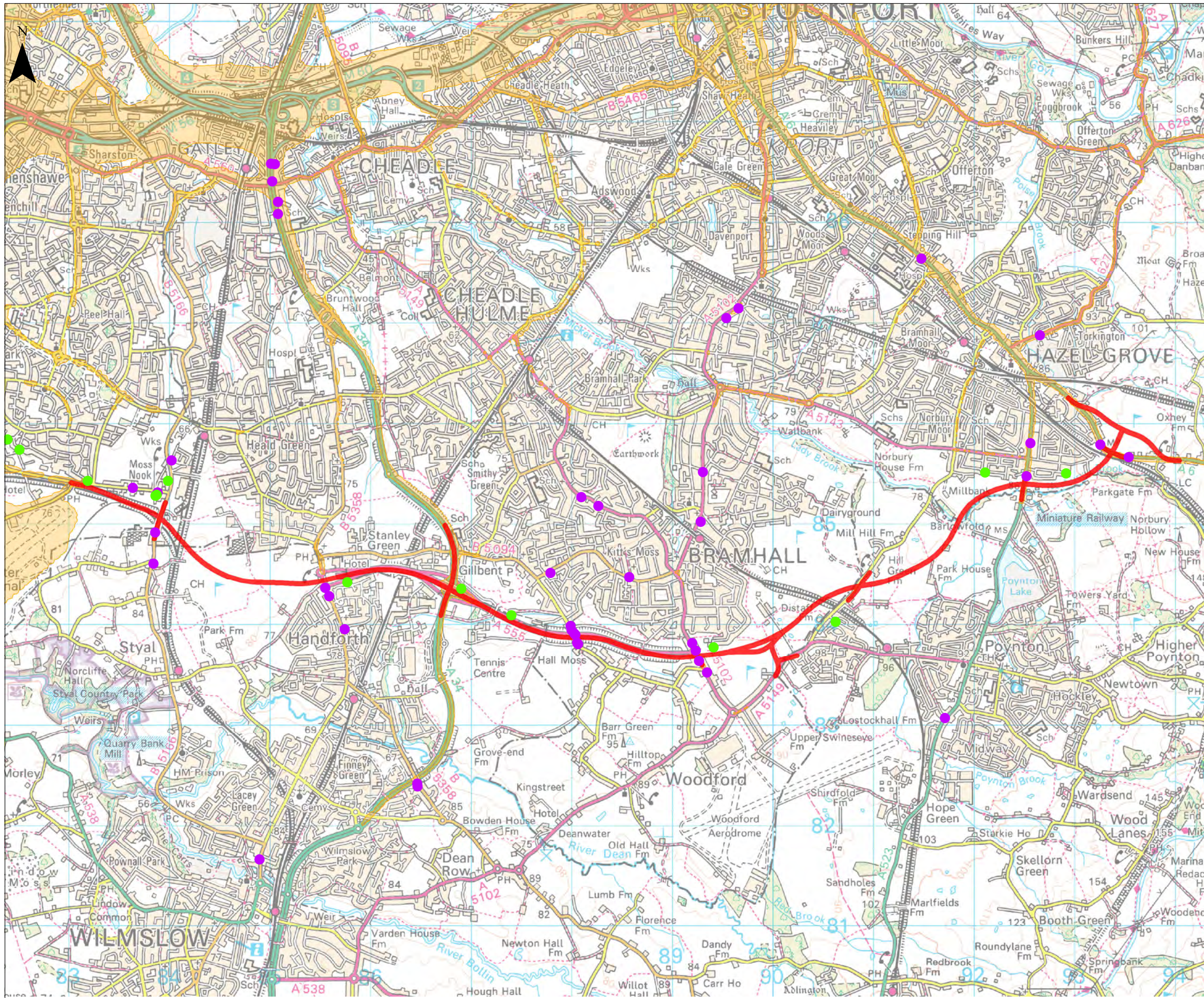

LEGEND

- Scheme

Monitoring Site Type

- Roadside
- Suburban Background

Air Quality Management Area (AQMA)

0 500 1000 2000
m

Scale @ A3	Date
1:35,000	08-08-13

This map is based upon Ordnance Survey material with the permission of Ordnance Survey on behalf of the Controller of Her Majesty's Stationery Office © Crown copyright. Unauthorised reproduction infringes Crown copyright and may lead to prosecution or civil proceedings. (LA100019571) (2009).

This drawing may be used only for the purpose intended and only written dimensions shall be used

Client **Stockport M.B.C**

Project **SEMMS A6 to Manchester Airport Relief Road**

Title **SCHEME SPECIFIC MONITORING PROGRAMME - DIFFUSION TUBES LOCATIONS**

Figure No. **FIGURE 8.4**

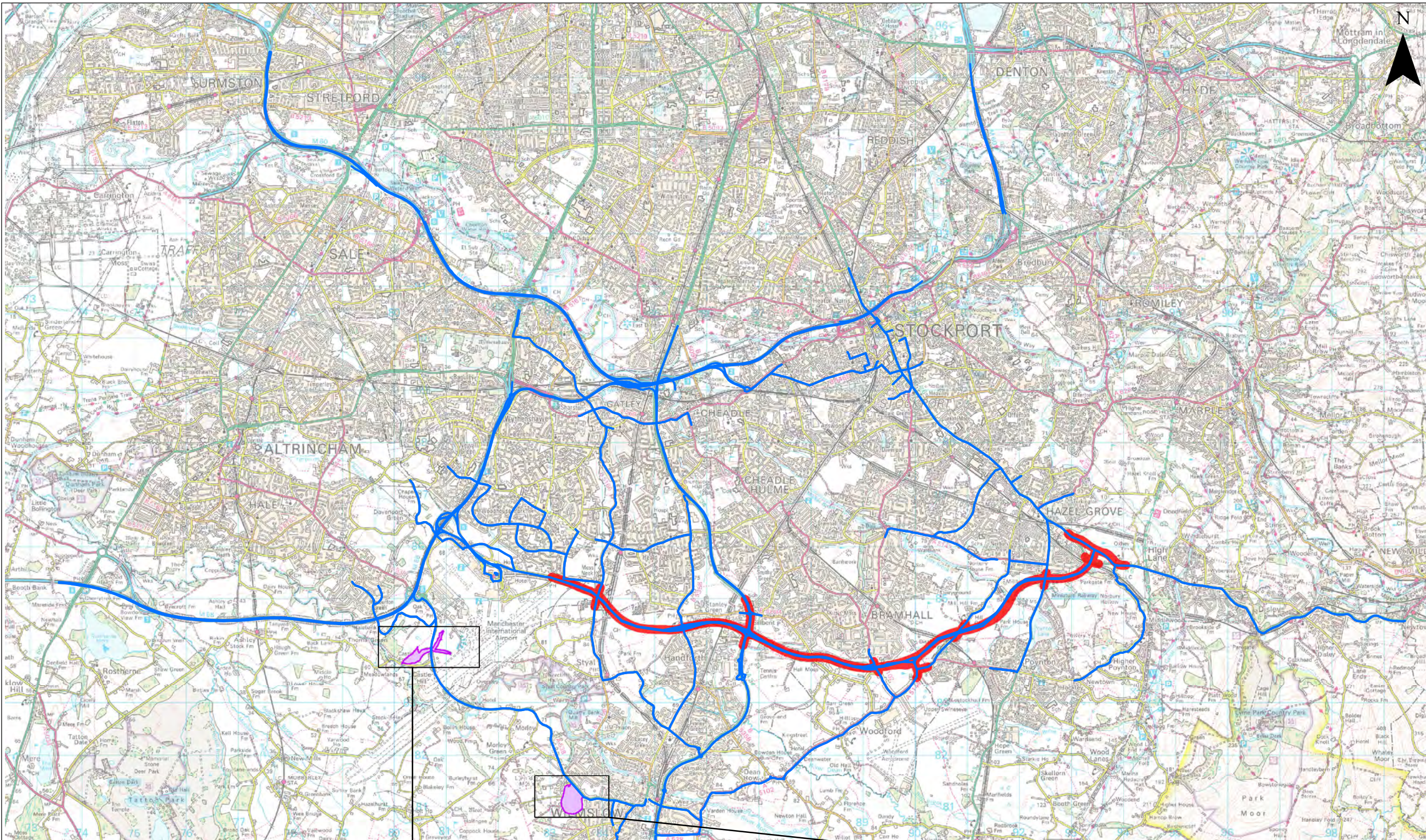

LEGEND

- Scheme
- DMRB Affected Links
- Site of Special Scientific Interest (SSSI) / Designated Site

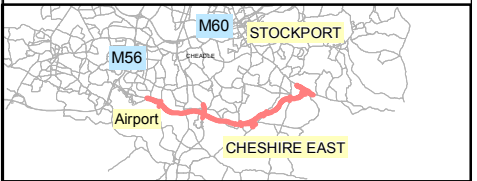

Scale @ A3 1:80,000 Date 08-08-13

This map is based upon Ordnance Survey material with the permission of Ordnance Survey on behalf of the Controller of Her Majesty's Stationery Office © Crown copyright. Unauthorised reproduction infringes Crown copyright and may lead to prosecution or civil proceedings. (LA100019571) (2009).

This drawing may be used only for the purpose intended and only written dimensions shall be used



Client **Stockport M.B.C**

Project **SEMMMS A6 to Manchester Airport Relief Road**

Title **LOCATIONS OF THE DESIGNATED SITES IN RELATION TO THE PROPOSED SCHEME**

Figure No. **FIGURE 8.5**

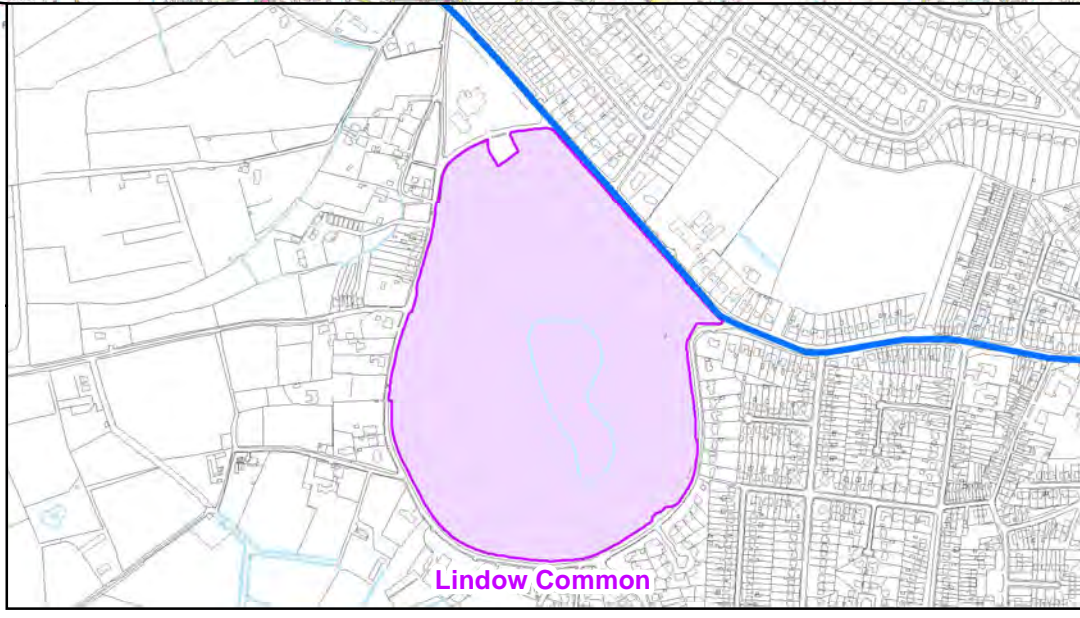
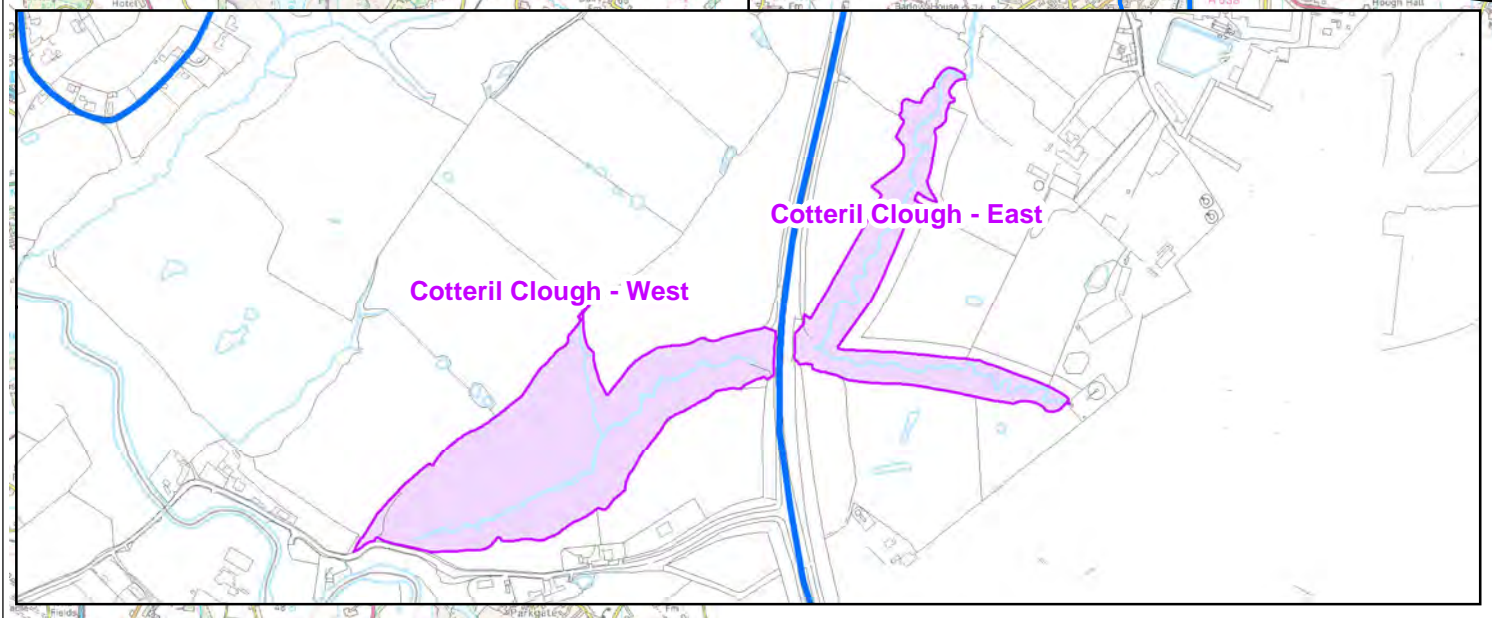

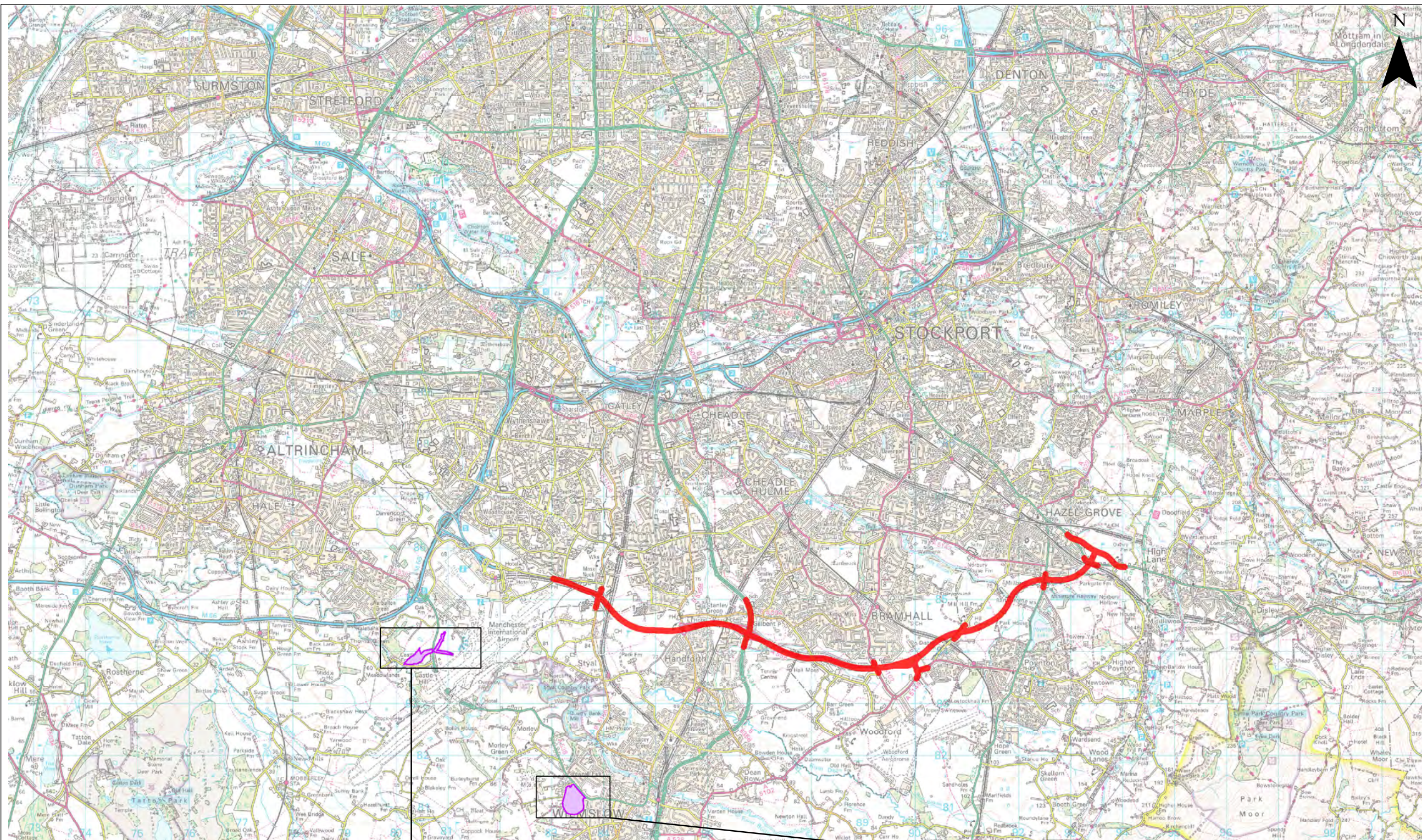

LEGEND

- Scheme
- DMRB Affected Links
- Site of Special Scientific Interest (SSSI) / Designated Site

Annual Mean NO_x Concentration (µg/m³)

- ≤ 36
- > 36 - 40
- > 40

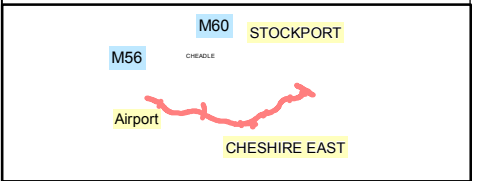

Scale @ A3 1:80,000 Date 08-08-13

This map is based upon Ordnance Survey material with the permission of Ordnance Survey on behalf of the Controller of Her Majesty's Stationery Office © Crown copyright. Unauthorised reproduction infringes Crown copyright and may lead to prosecution or civil proceedings. (LA100019571) (2009).

This drawing may be used only for the purpose intended and only written dimensions shall be used



Client **Stockport M.B.C**

Project **SEMMMS A6 to Manchester Airport Relief Road**

Title **MODELLLED ANNUAL MEAN NO_x CONCENTRATIONS AT THE DESIGNATED SITES IN 2009**

Figure No. **FIGURE 8.6**

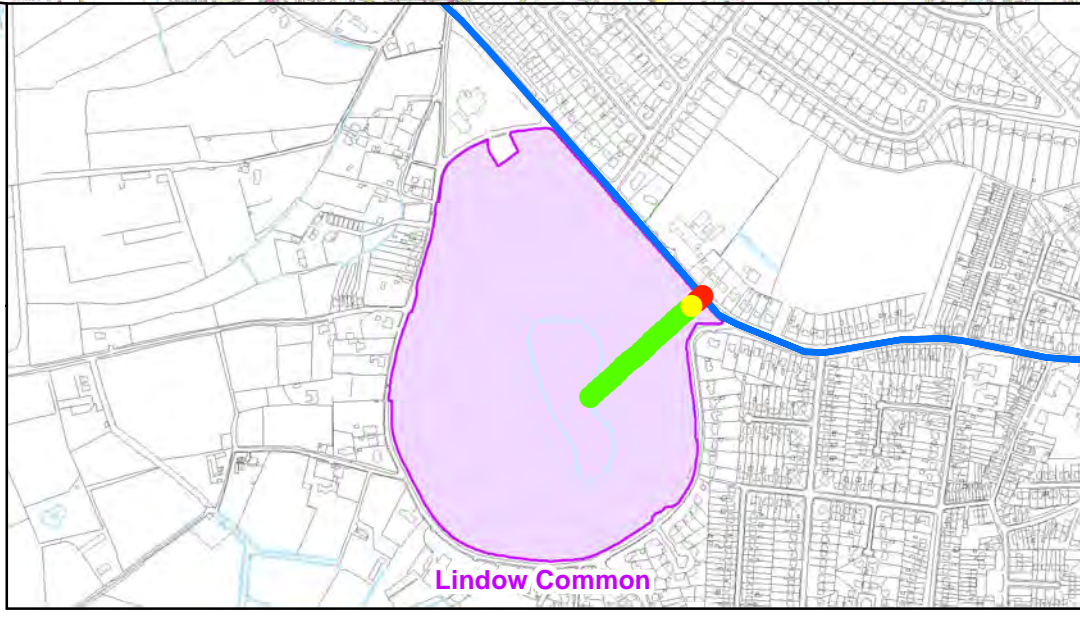
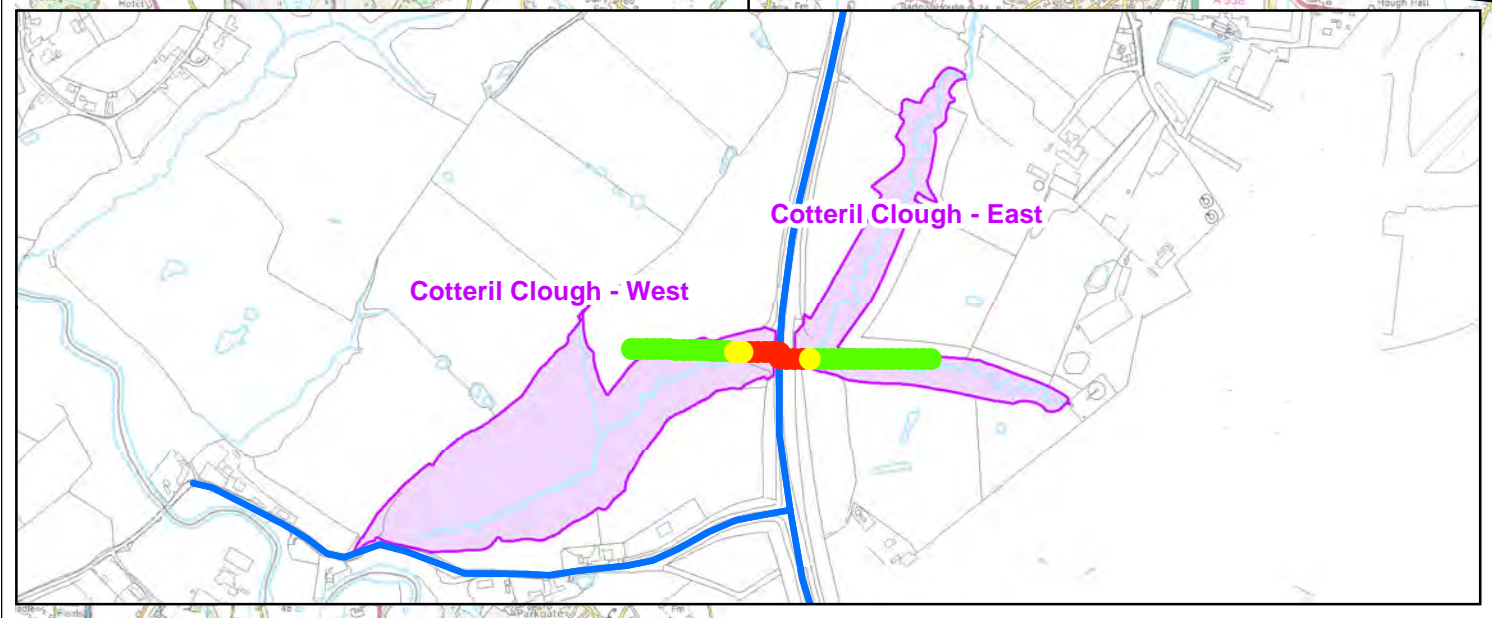

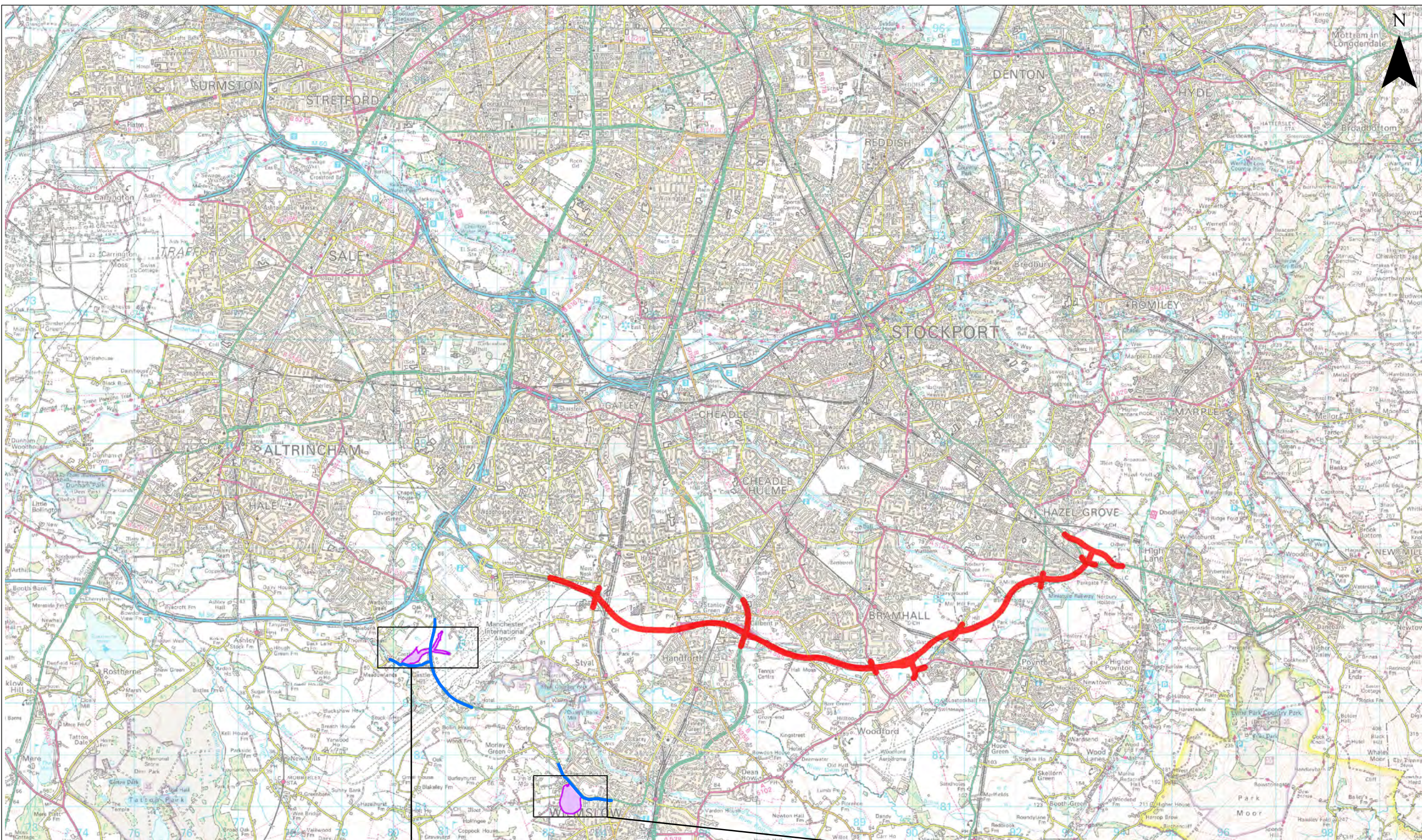

LEGEND

- Scheme
- Modelled N-Deposition in 2009
- DMRB Affected Links
- Site of Special Scientific Interest (SSSI) / Designated Site

N-Deposition ($\mu\text{g}/\text{m}^3$)

- ≤ 20
- $>20 - 25$
- $>25 - 30$
- $>30 - 35$
- $>35 - 40$
- >40

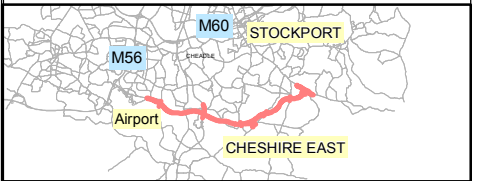

Scale @ A3 1:80,000 Date 08-08-13

This map is based upon Ordnance Survey material with the permission of Ordnance Survey on behalf of the Controller of Her Majesty's Stationery Office © Crown copyright. Unauthorised reproduction infringes Crown copyright and may lead to prosecution or civil proceedings. (LA100019571) (2009).

This drawing may be used only for the purpose intended and only written dimensions shall be used



Client **Stockport M.B.C**

Project **SEMMMS A6 to Manchester Airport Relief Road**

Title **MODELLED N-DEPOSITION AT THE DESIGNATED SITES IN 2009**

Figure No. **FIGURE 8.7**

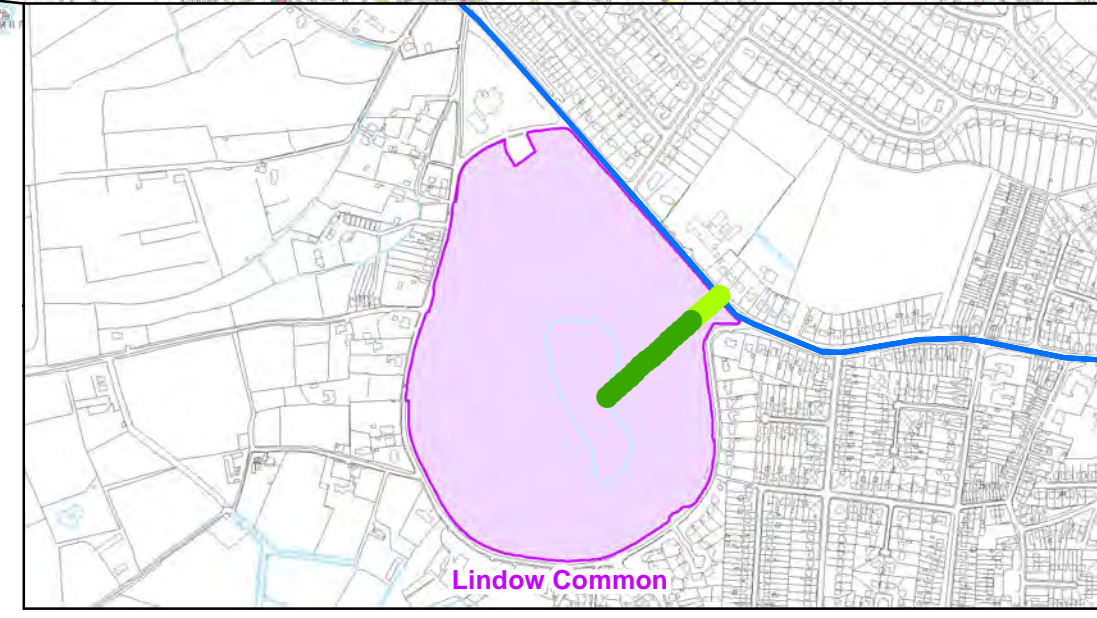
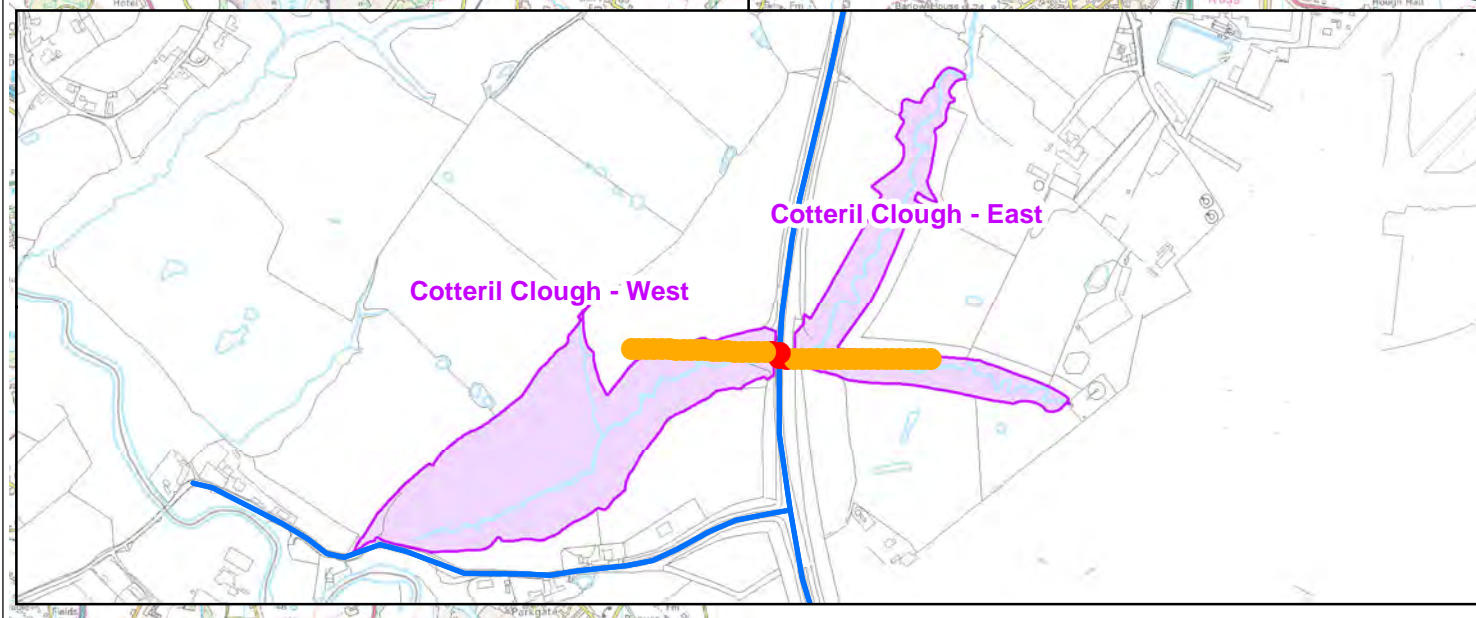

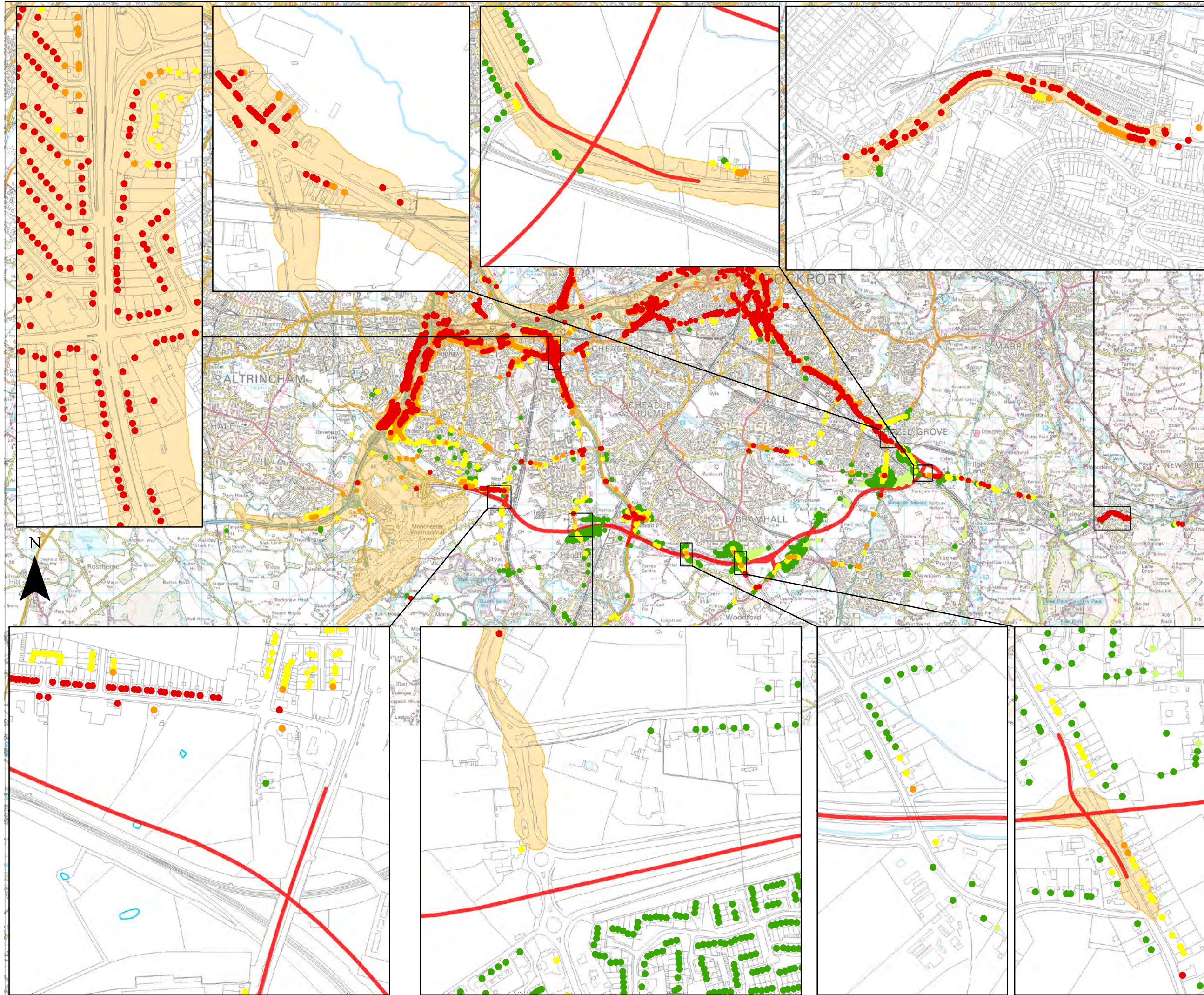

LEGEND

- Scheme

Annual Mean NO₂ Concentration (µg/m³)

- ≤ 20
- >20 - 30
- >30 - 36
- >36 - 40
- >40

Air Quality Management Area (AQMA)

0 1000 2000 4000 m

Scale @ A3 1:80,000 Date 08-08-13

This map is based upon Ordnance Survey material with the permission of Ordnance Survey on behalf of the Controller of Her Majesty's Stationery Office © Crown copyright. Unauthorised reproduction infringes Crown copyright and may lead to prosecution or civil proceedings. (LA100019571) (2009).

This drawing may be used only for the purpose intended and only written dimensions shall be used

Client Stockport M.B.C

Project SEMMMS A6 to Manchester Airport Relief Road

Title MODELLED ANNUAL MEAN NO₂ CONCENTRATIONS WITHOUT THE PROPOSED SCHEME

Figure No. FIGURE 8.8

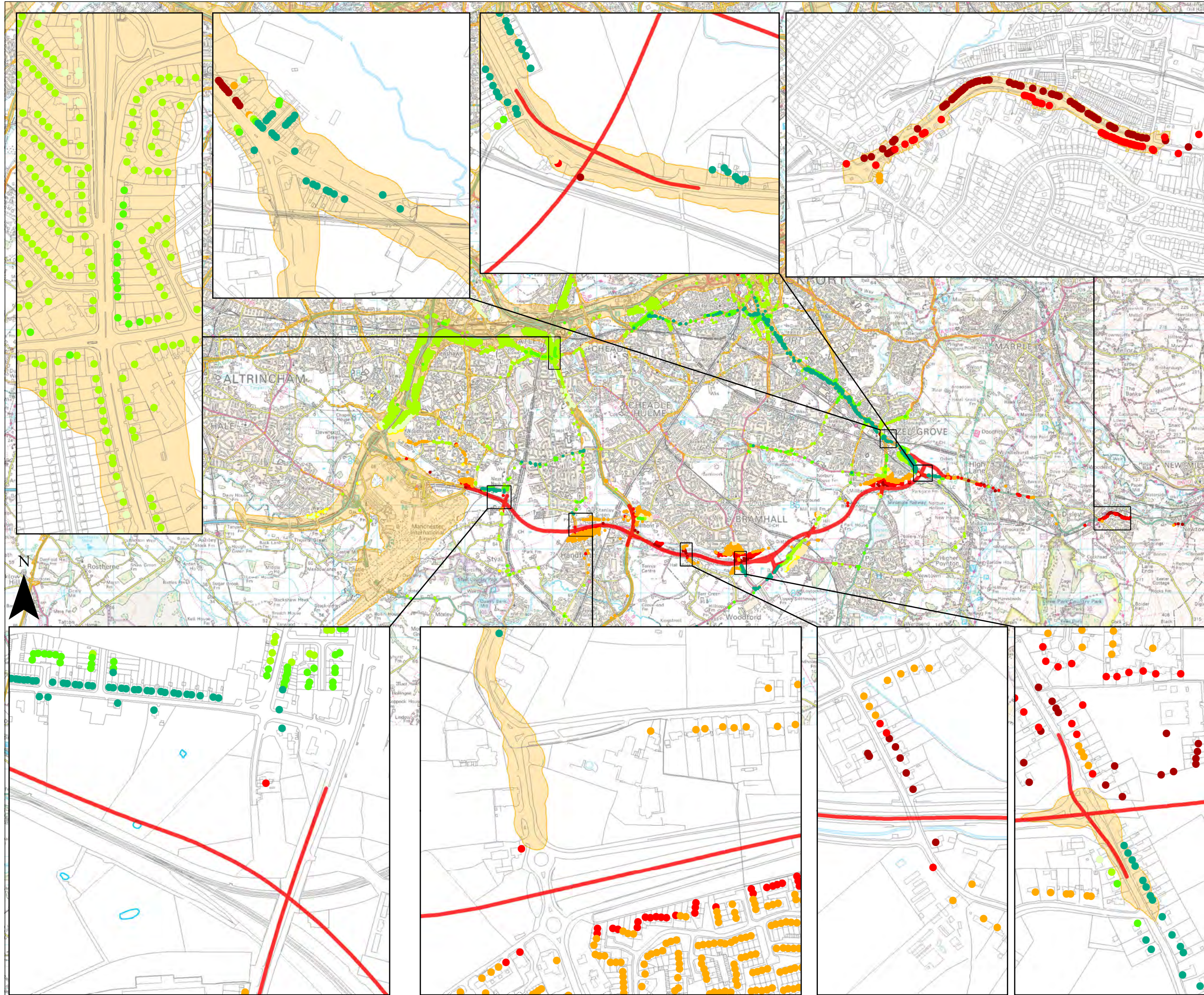

LEGEND

- Scheme

- Change in Annual Mean NO₂ Concentration (µg/m³)
- Decrease ≥ 4
- Decrease 2 to <4
- Decrease 0.4 to <2
- Decrease >0 to <0.4
- No change
- Increase >0 to <0.4
- Increase 0.4 to <2
- Increase 2 to <4
- Increase ≥4

- Air Quality Management Area (AQMA)

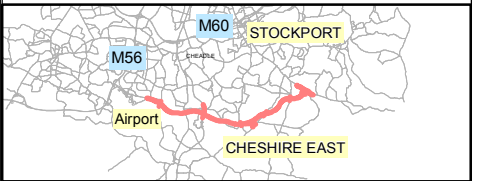

Scale @ A3 1:80,000 Date 08-08-13

This map is based upon Ordnance Survey material with the permission of Ordnance Survey on behalf of the Controller of Her Majesty's Stationery Office © Crown copyright. Unauthorised reproduction infringes Crown copyright and may lead to prosecution or civil proceedings. (LA100019571) (2009).

This drawing may be used only for the purpose intended and only written dimensions shall be used



Client **Stockport M.B.C**

Project **SEMMMS A6 to Manchester Airport Relief Road**

Title **CHANGES IN MODELLED ANNUAL MEAN NO₂ CONCENTRATIONS BETWEEN DM AND DS SCENARIOS**

Figure No. **FIGURE 8.10**

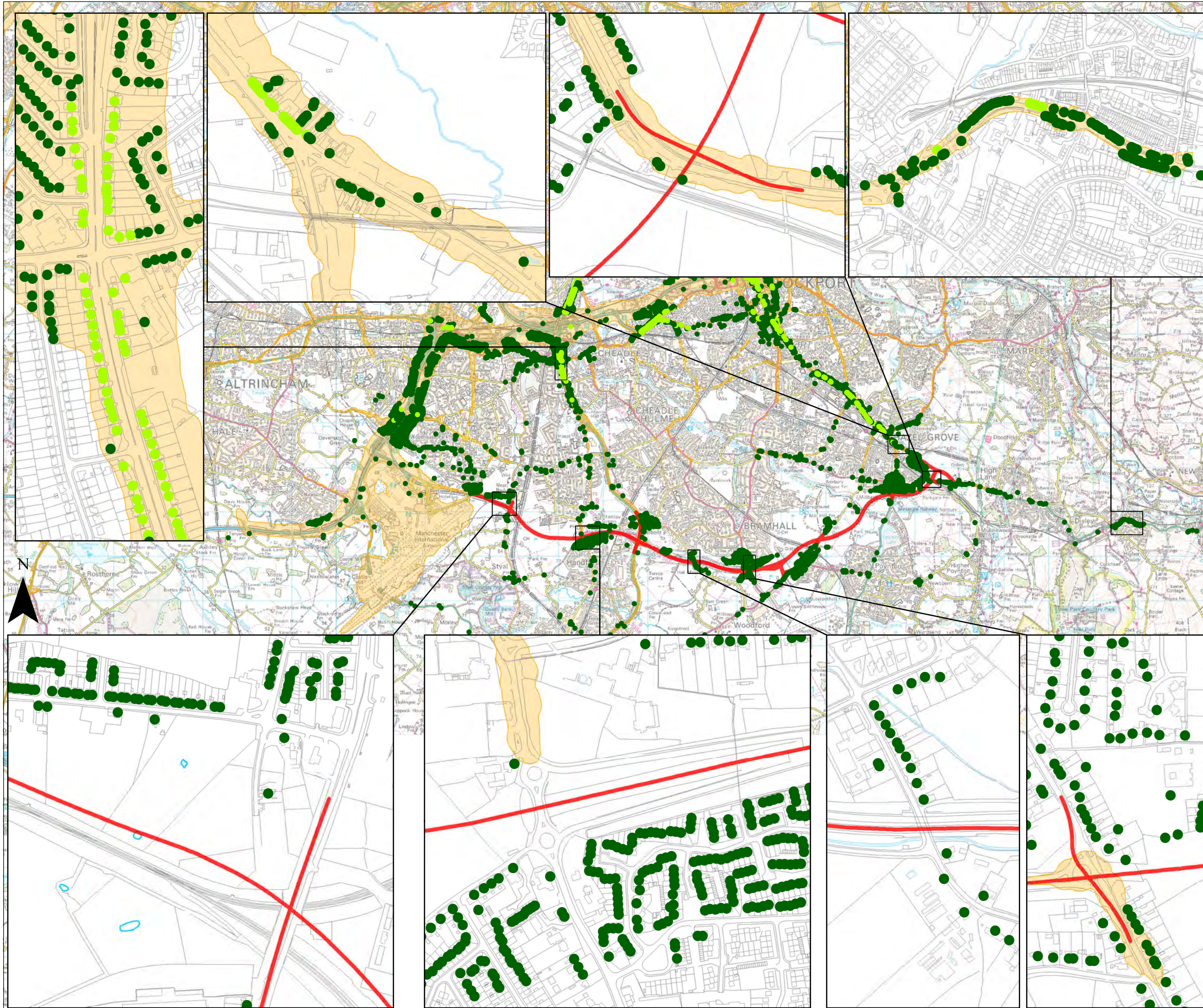

LEGEND

- Scheme

- Annual Mean PM₁₀ Concentration (µg/m³)
- ≤ 20
- 20 - 30
- 30 - 36
- 36 - 40
- >40

- Air Quality Management Area (AQMA)

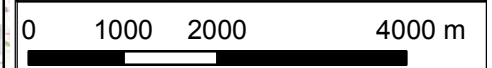
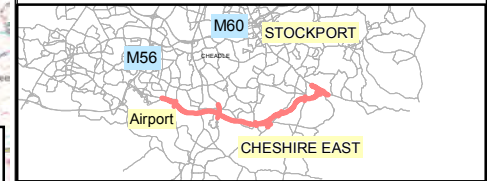

Scale @ A3 1:80,000 Date 08-08-13

This map is based upon Ordnance Survey material with the permission of Ordnance Survey on behalf of the Controller of Her Majesty's Stationery Office © Crown copyright. Unauthorised reproduction infringes Crown copyright and may lead to prosecution or civil proceedings. (LA100019571) (2009).

This drawing may be used only for the purpose intended and only written dimensions shall be used



Client **Stockport M.B.C**

Project **SEMMMS A6 to Manchester Airport Relief Road**

Title **MODELLLED ANNUAL MEAN PM₁₀ CONCENTRATIONS WITHOUT THE PROPOSED SCHEME**

Figure No. **FIGURE 8.11**

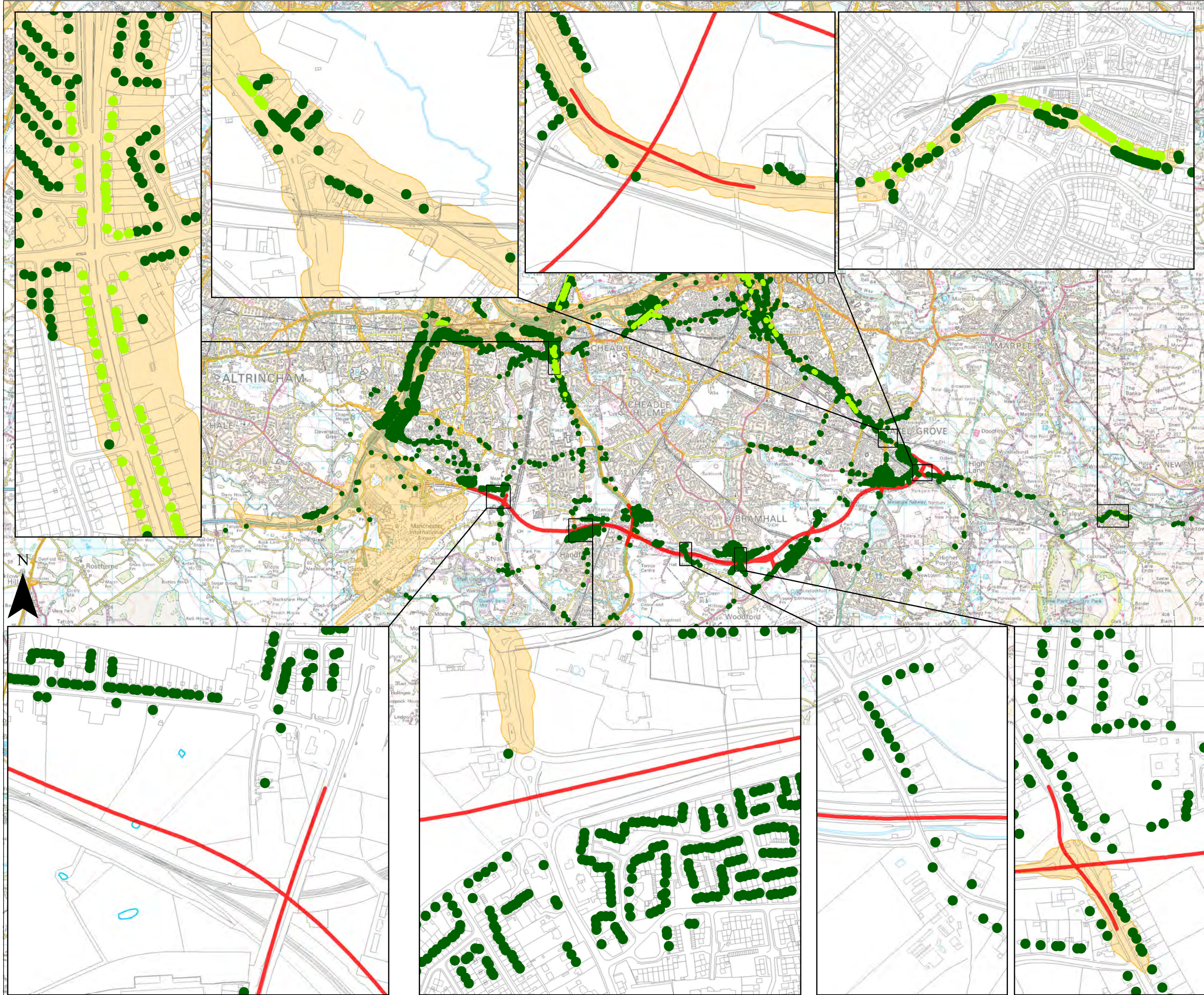

LEGEND

- Scheme
- Annual Mean PM₁₀ Concentration (µg/m³)
 - ≤ 20
 - 20 - 30
 - 30 - 36
 - 36 - 40
 - > 40
- Air Quality Management Area (AQMA)

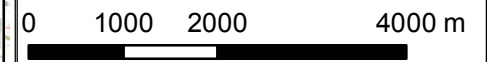
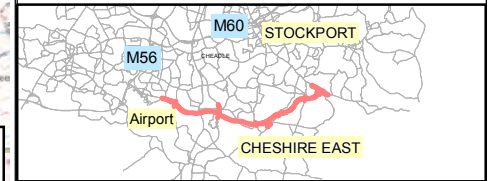

Scale @ A3 1:80,000 Date 08-08-13

This map is based upon Ordnance Survey material with the permission of Ordnance Survey on behalf of the Controller of Her Majesty's Stationery Office © Crown copyright. Unauthorised reproduction infringes Crown copyright and may lead to prosecution or civil proceedings. (LA100019571) (2009).

This drawing may be used only for the purpose intended and only written dimensions shall be used



Client **Stockport M.B.C**

Project **SEMMMS A6 to Manchester Airport Relief Road**

Title **MODELLED ANNUAL MEAN PM₁₀ CONCENTRATIONS WITH THE PROPOSED SCHEME**

Figure No. **FIGURE 8.12**

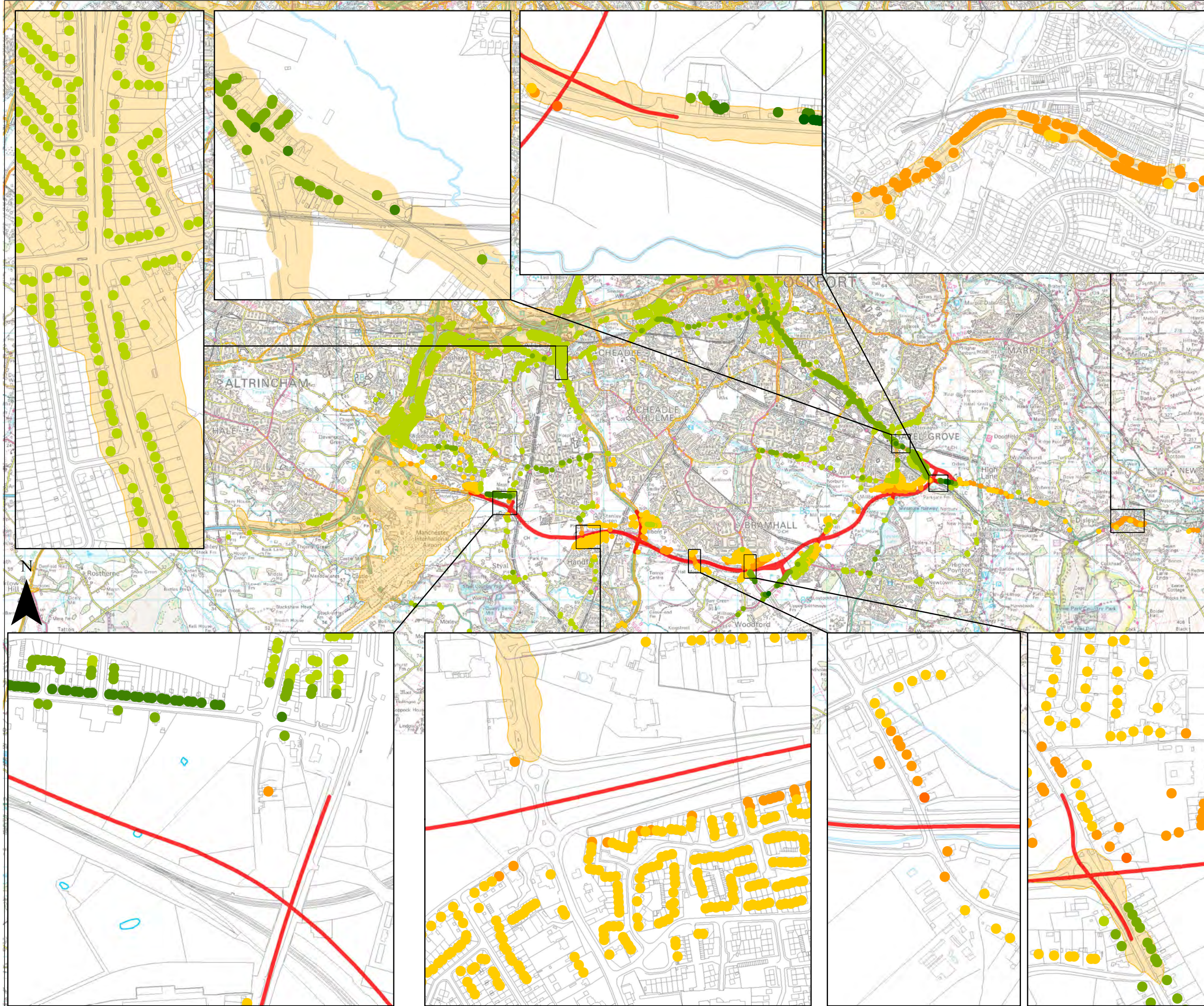

LEGEND

- Scheme
- Change in Annual Mean PM₁₀ Concentration (µg/m³)
 - Decrease >4
 - Decrease 4 to <2
 - Decrease 2 to <0.4
 - Decrease >0 to 0.4
 - No Change
 - Increase >0 to 0.4
 - Increase >0.4 to 2
 - Increase >2 to 4
 - Increase >4
- Air Quality Management Area (AQMA)

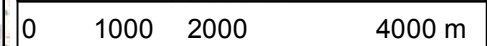
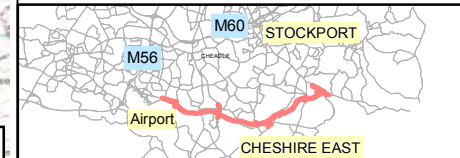

Scale @ A3 1:80,000 Date 08-08-13

This map is based upon Ordnance Survey material with the permission of Ordnance Survey on behalf of the Controller of Her Majesty's Stationery Office © Crown copyright. Unauthorised reproduction infringes Crown copyright and may lead to prosecution or civil proceedings. (LA100019571) (2009).

This drawing may be used only for the purpose intended and only written dimensions shall be used



Client **Stockport M.B.C**

Project **SEMMMS A6 to Manchester Airport Relief Road**

Title **CHANGES IN MODELLED ANNUAL MEAN PM₁₀ CONCENTRATIONS BETWEEN DM AND DS SCENARIOS**

Figure No. **FIGURE 8.13**

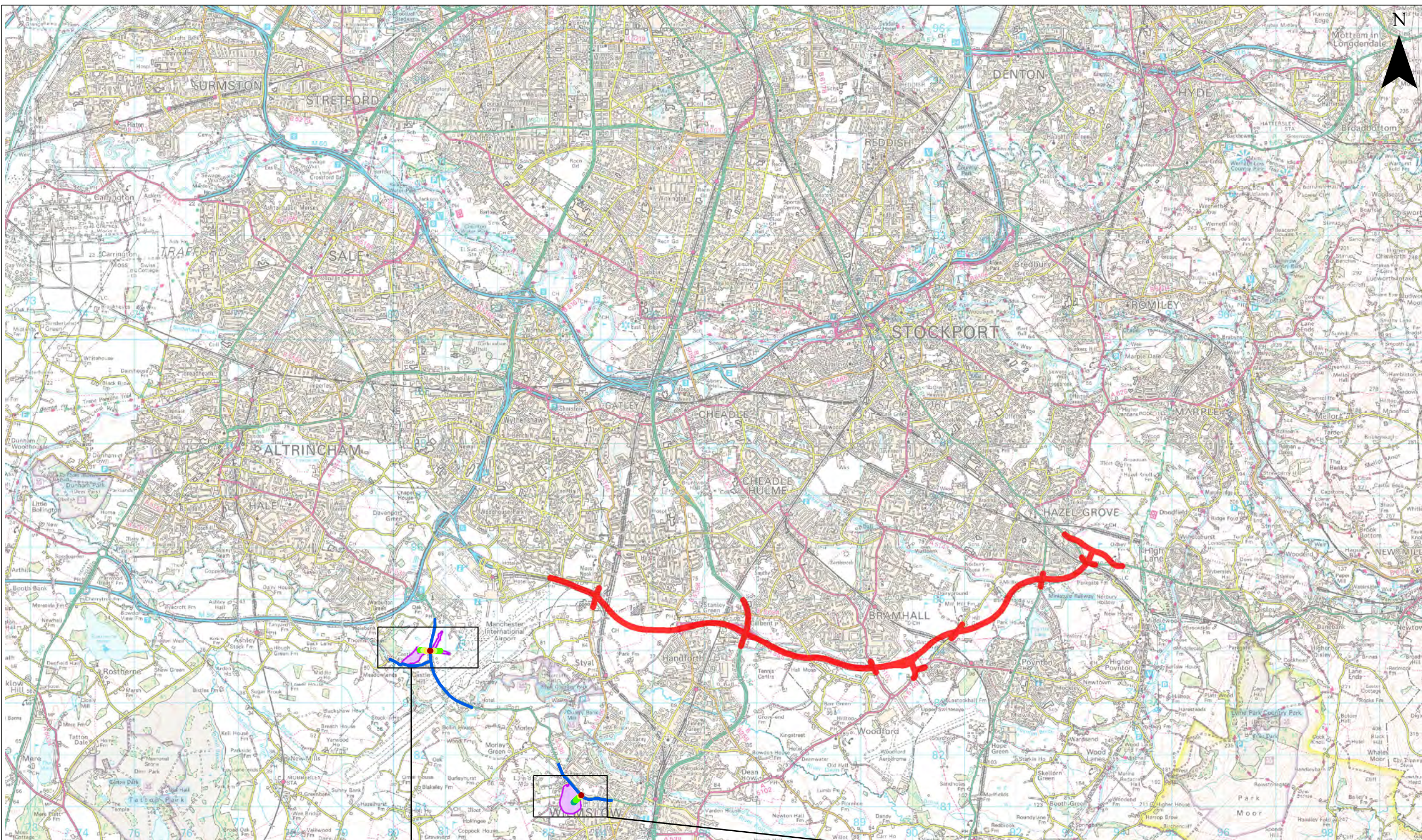

LEGEND

- Scheme
- DMRB Affected Links
- Site of Special Scientific Interest (SSSI) / Designated Site

Annual Mean NO_x Concentration (µg/m³)

- ≤ 20
- >20 - 30
- >30 - 36
- >36 - 40
- >40 - 100
- >100 - 150
- >150

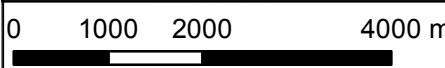
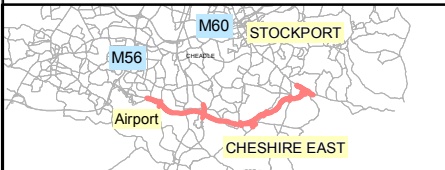

Scale @ A3 1:80,000 Date 08-08-13

This map is based upon Ordnance Survey material with the permission of Ordnance Survey on behalf of the Controller of Her Majesty's Stationery Office © Crown copyright. Unauthorised reproduction infringes Crown copyright and may lead to prosecution or civil proceedings. (LA100019571) (2009).

This drawing may be used only for the purpose intended and only written dimensions shall be used



Client **Stockport M.B.C**

Project **SEMMS A6 to Manchester Airport Relief Road**

Title **MODELLED ANNUAL MEAN NO_x CONCENTRATIONS AT DESIGNATED SITES WITHOUT THE PROPOSED SCHEME**

Figure No. **FIGURE 8.14**

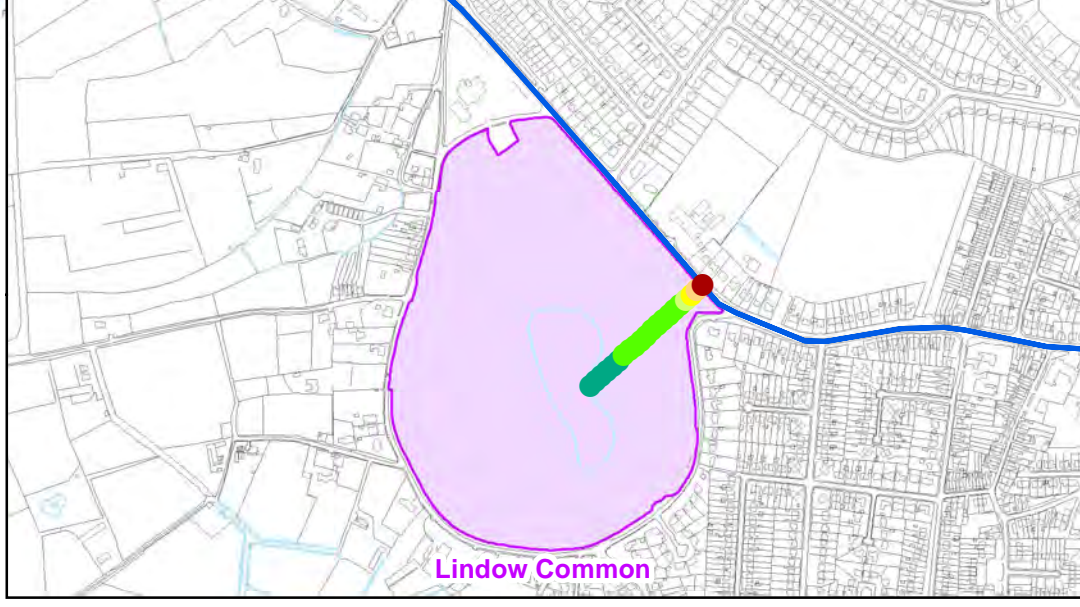
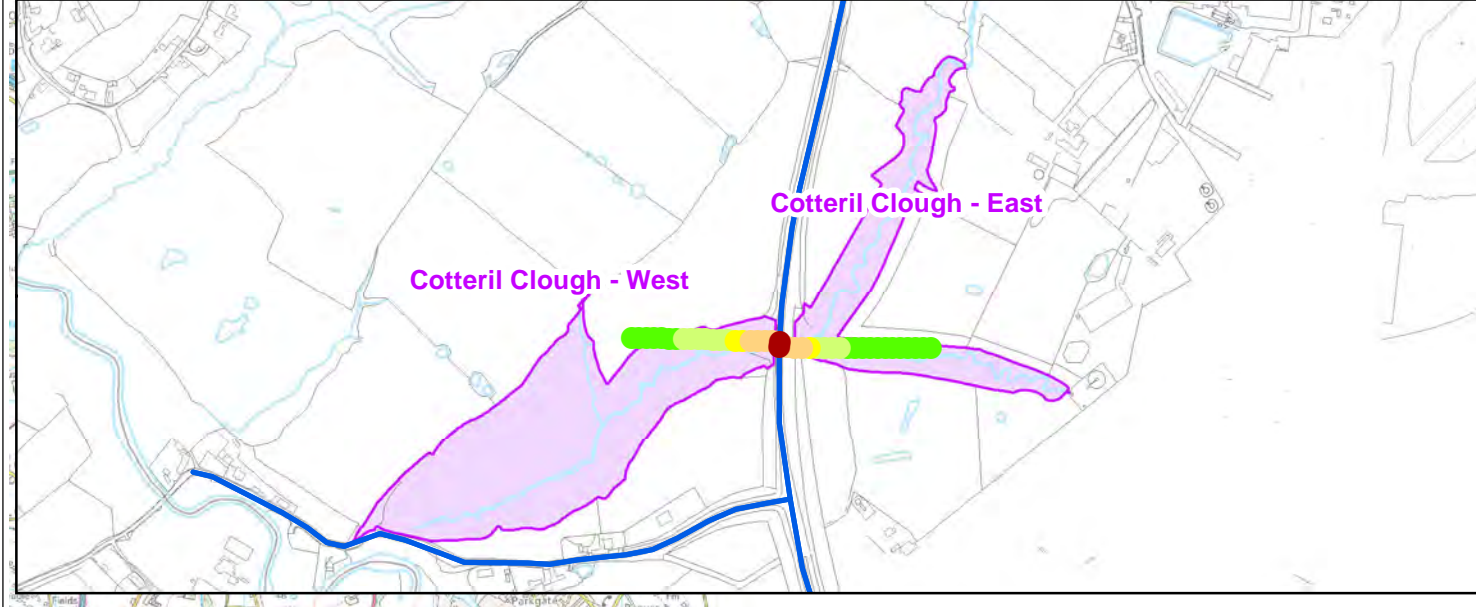

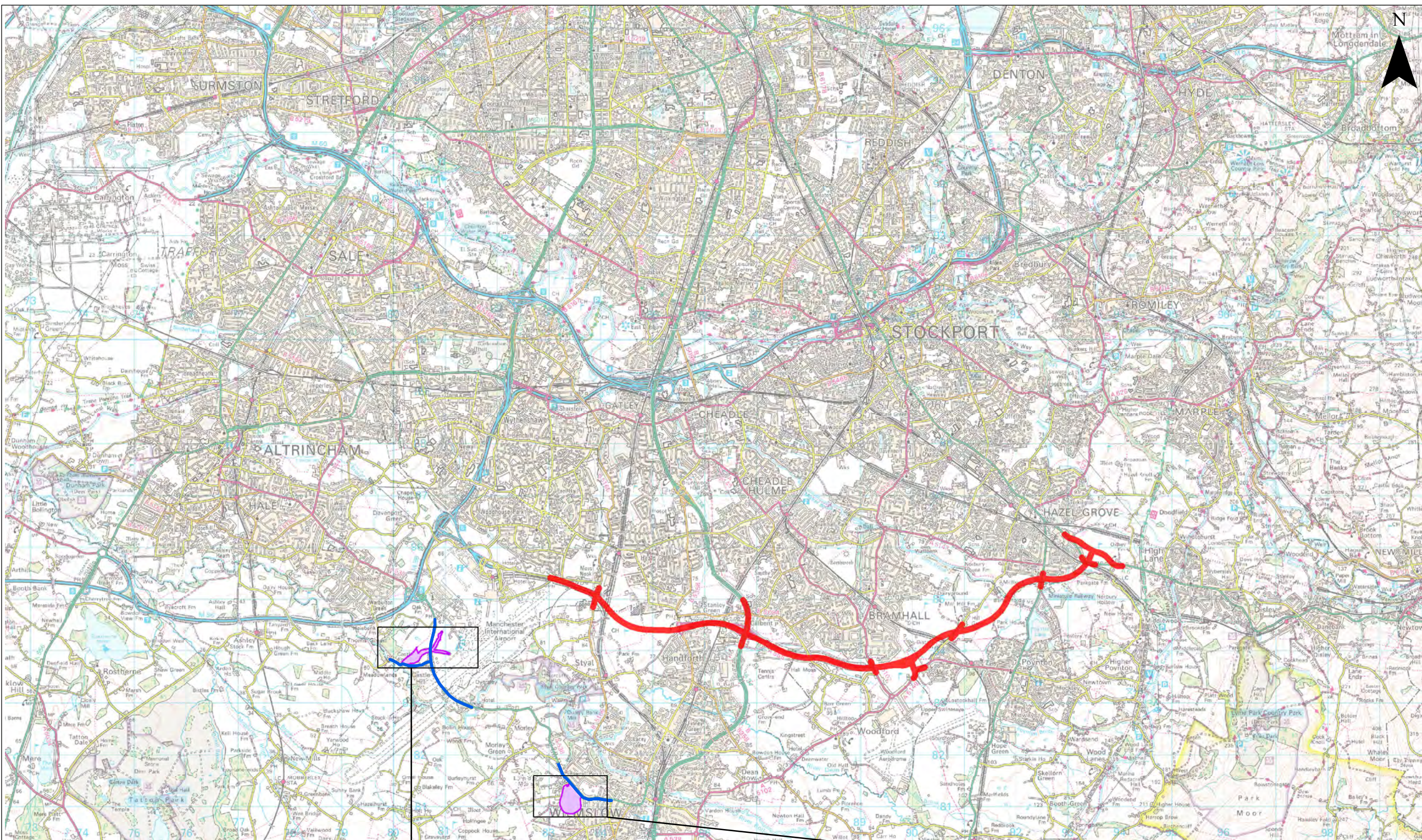

LEGEND

- Scheme
- DMRB Affected Links
- Site of Special Scientific Interest (SSSI) / Designated Site

Annual Mean NO_x Concentration with the Scheme (µg/m³)

- ≤ 20
- >20 - 30
- >30 - 36
- >36 - 40
- >40 - 100
- >100 - 150
- >150

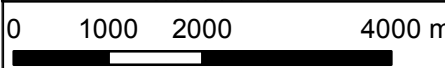
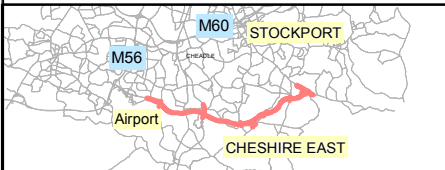

Scale @ A3 1:80,000 Date 08-08-13

This map is based upon Ordnance Survey material with the permission of Ordnance Survey on behalf of the Controller of Her Majesty's Stationery Office © Crown copyright. Unauthorised reproduction infringes Crown copyright and may lead to prosecution or civil proceedings. (LA100019571) (2009).

This drawing may be used only for the purpose intended and only written dimensions shall be used



Client **Stockport M.B.C**

Project **SEMMS A6 to Manchester Airport Relief Road**

Title **MODELLED ANNUAL MEAN NO_x CONCENTRATIONS AT DESIGNATED SITES WITH THE PROPOSED SCHEME**

Figure No. **FIGURE 8.15**

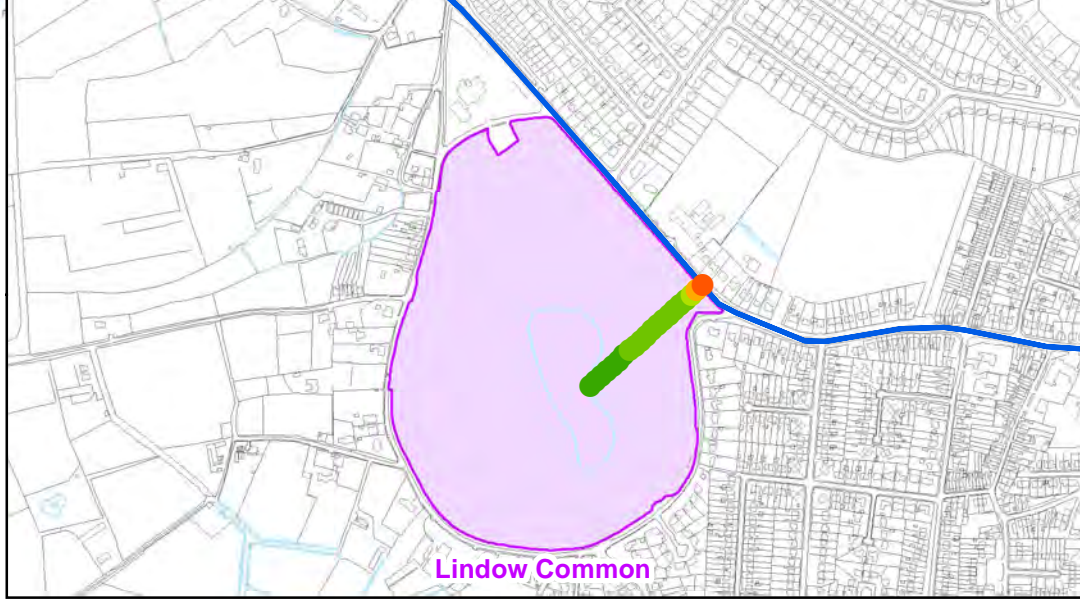
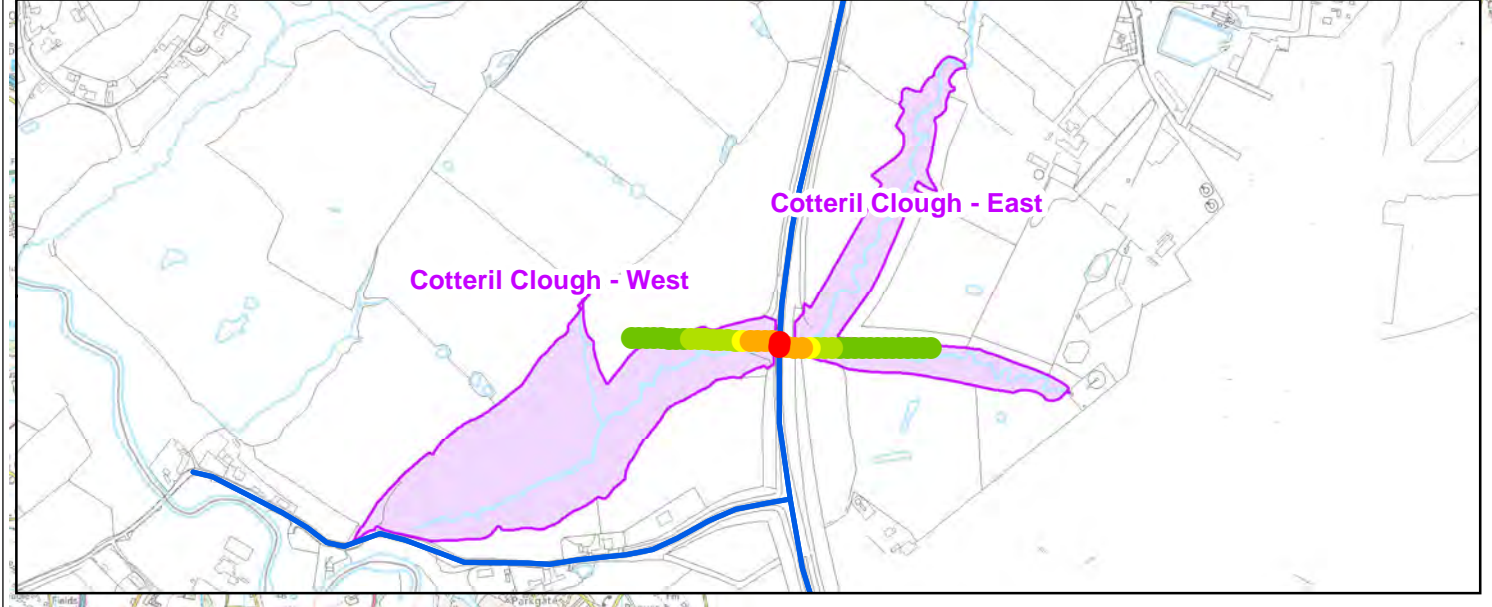

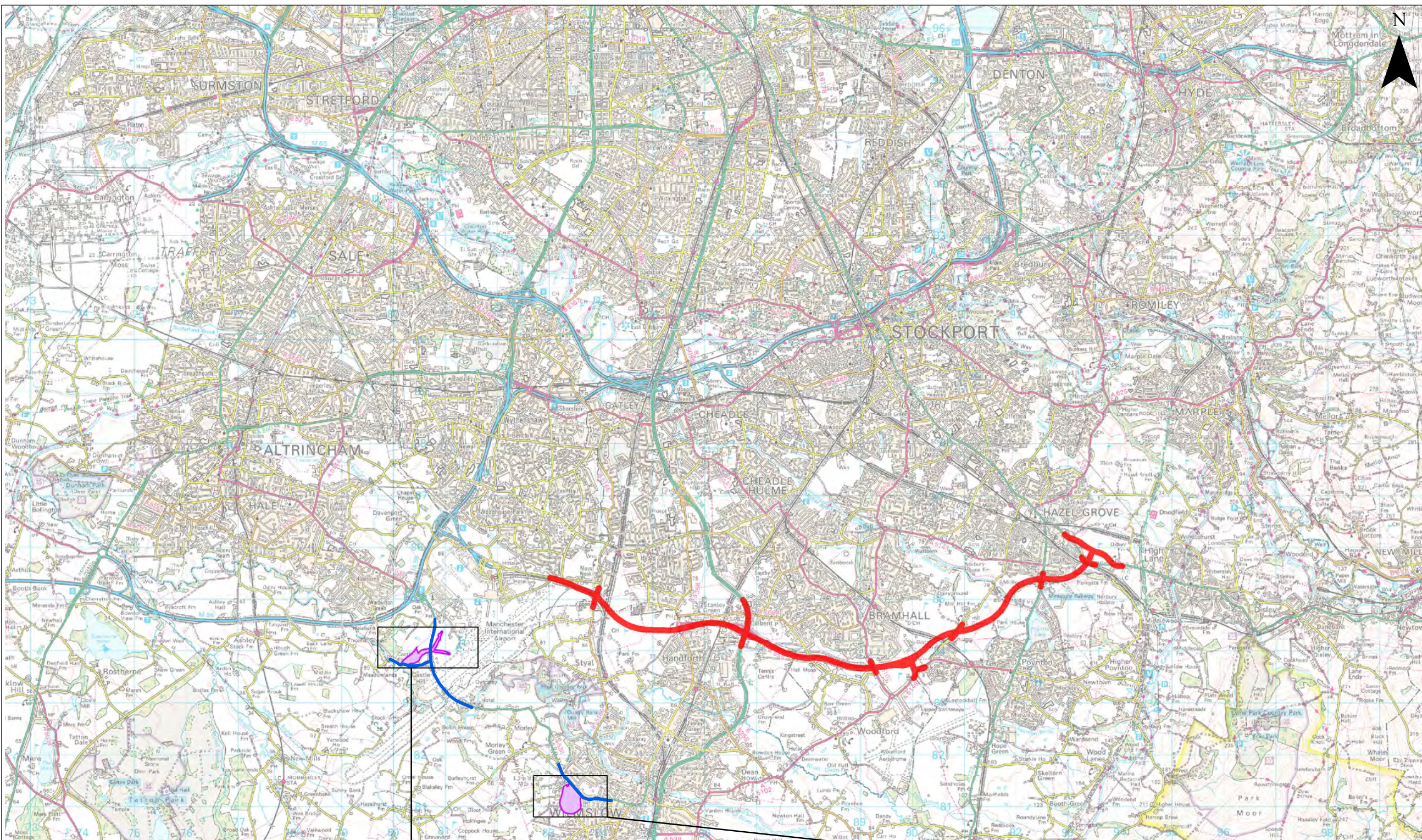

LEGEND

- Scheme
- DMRB Affected Links
- Site of Special Scientific Interest (SSSI) / Designated Site

Change in NO_x Concentrations with Scheme (µg/m³)

- Decrease ≥ 15
- Decrease 10 to <15
- Decrease 5 to <10
- Decrease 2.5 to <5
- Decrease 1 to <2.5
- Decrease >0 to <1

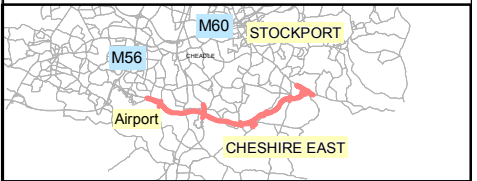

Scale @ A3 1:80,000 Date 08-08-13

This map is based upon Ordnance Survey material with the permission of Ordnance Survey on behalf of the Controller of Her Majesty's Stationery Office © Crown copyright. Unauthorised reproduction infringes Crown copyright and may lead to prosecution or civil proceedings. (LA100019571) (2009).

This drawing may be used only for the purpose intended and only written dimensions shall be used



Client **Stockport M.B.C**

Project **SEMMMS A6 to Manchester Airport Relief Road**

Title **CHANGES IN MODELLED ANNUAL MEAN NO_x CONCENTRATIONS AT DESIGNATED SITES BETWEEN DM AND DS SCENARIOS**

Figure No. **FIGURE 8.16**

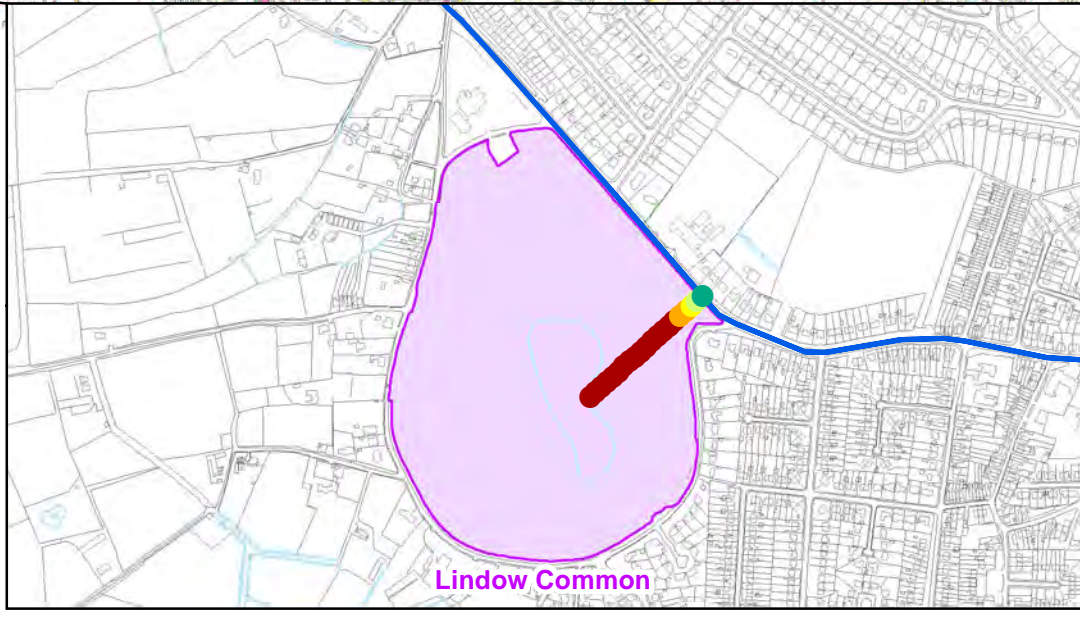
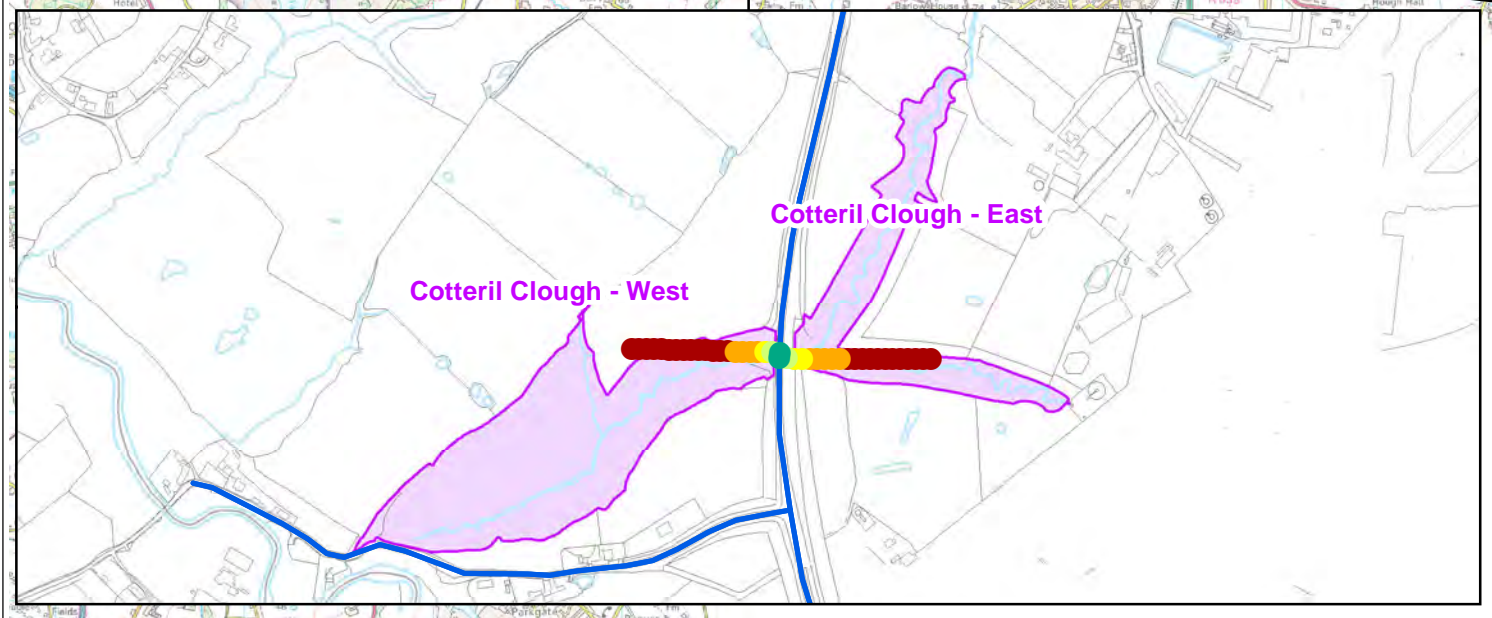

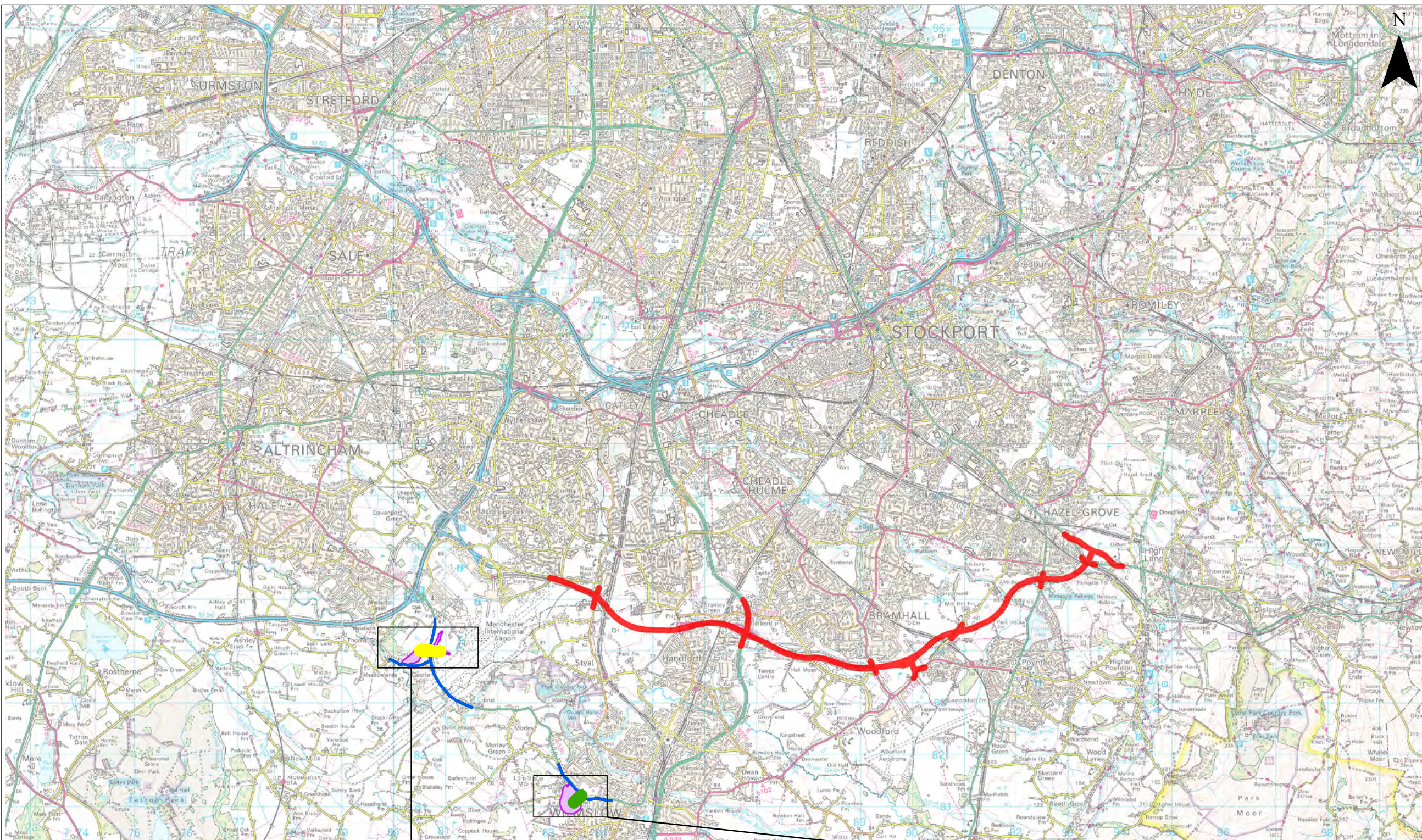

LEGEND

- Scheme
- DMRB Affected Links
- Site of Special Scientific Interest (SSSI) / Designated Site

**N-Deposition
($\mu\text{g}/\text{m}^3$)**

- ≤ 20
- >20 - 25
- >25 - 30
- >30 - 35
- >35 - 40

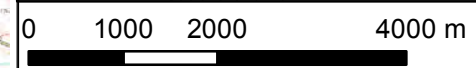
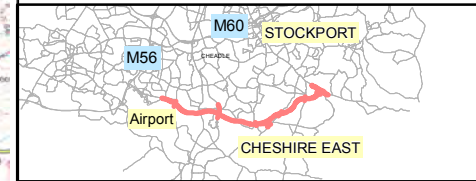

Scale @ A3 1:80,000 Date 08-08-13

This map is based upon Ordnance Survey material with the permission of Ordnance Survey on behalf of the Controller of Her Majesty's Stationery Office © Crown copyright. Unauthorised reproduction infringes Crown copyright and may lead to prosecution or civil proceedings. (LA100019571) (2009).

This drawing may be used only for the purpose intended and only written dimensions shall be used



Client Stockport M.B.C

Project SEMMMS A6 to Manchester Airport Relief Road

Title MODELLED N-DEPOSITIONS AT DESIGNATED SITES WITHOUT THE PROPOSED SCHEME

Figure No. FIGURE 8.17

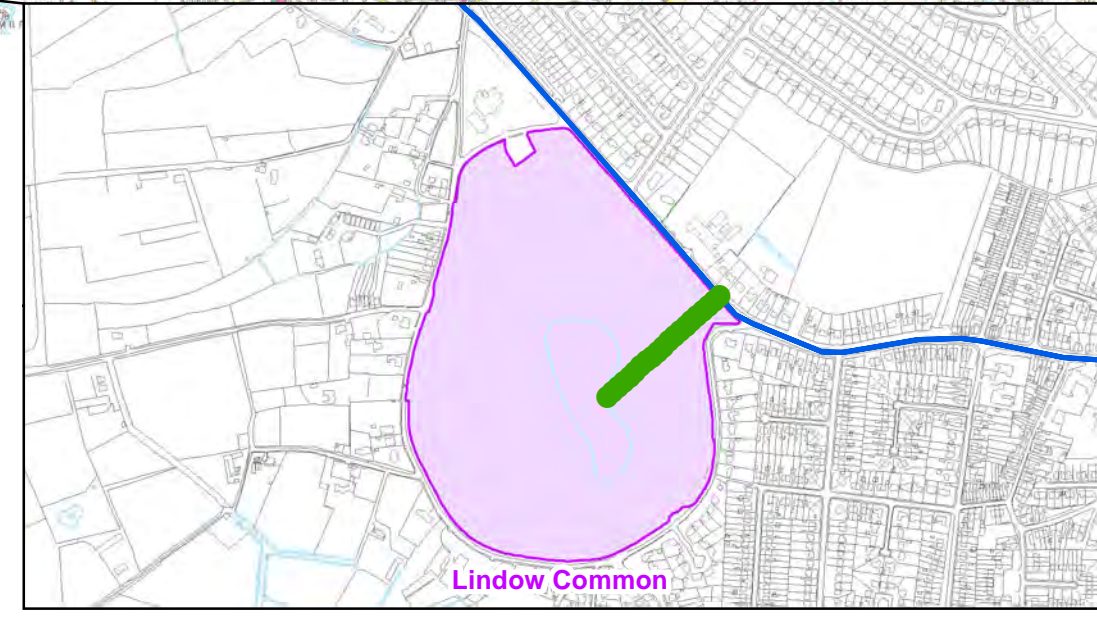
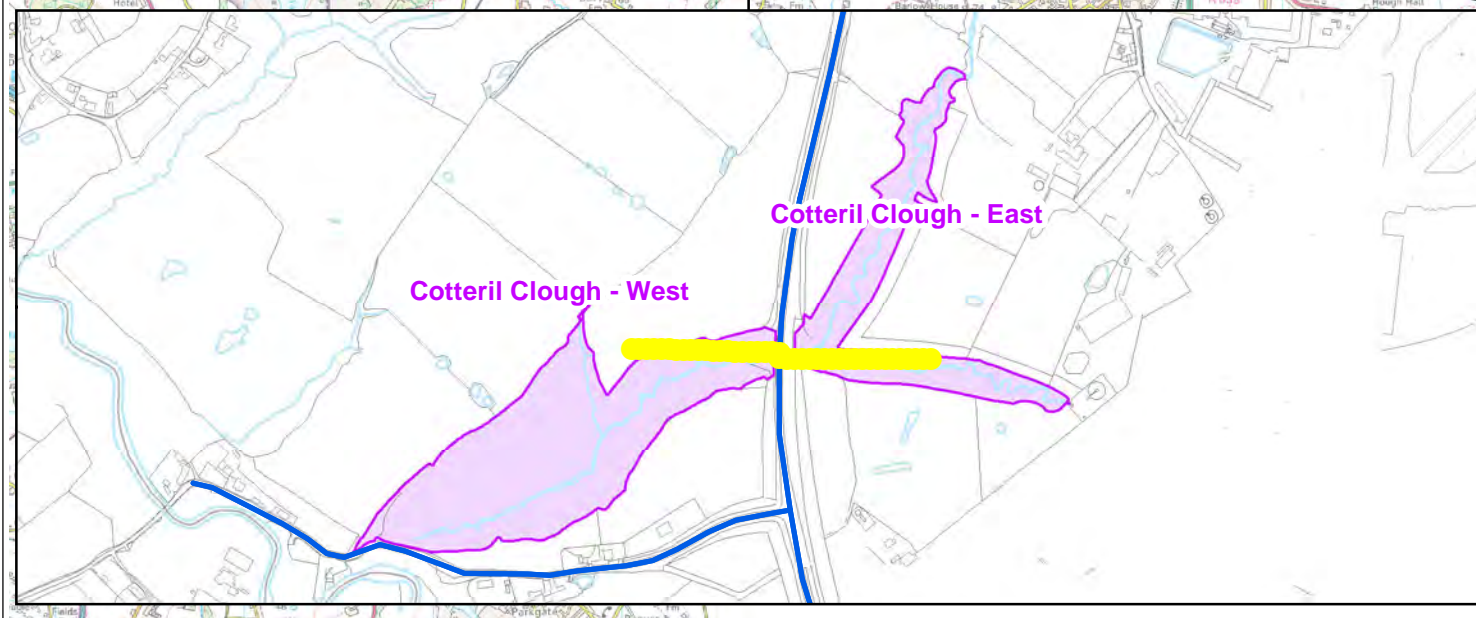

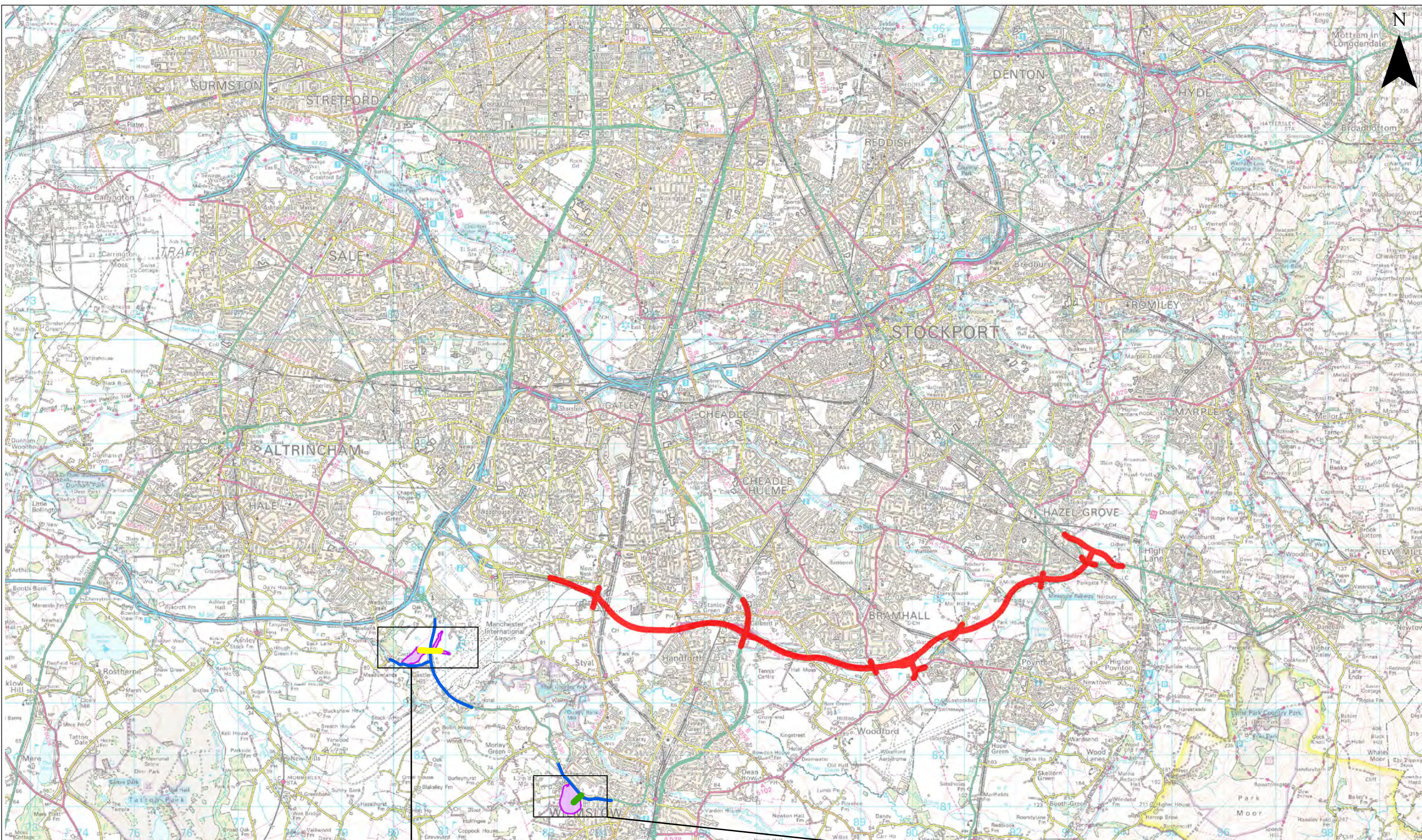

LEGEND

- Scheme
- DMRB Affected Links
- Site of Special Scientific Interest (SSSI) / Designated Site

N-Deposition
($\mu\text{g}/\text{m}^3$)

- ≤20
- >20 - 25
- >25 - 30
- >30 - 35
- >35 - 40
- >40

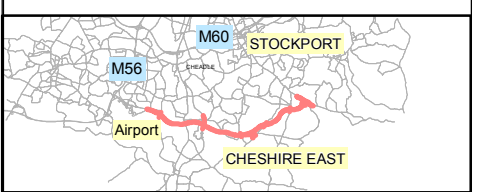

Scale @ A3 1:80,000 Date 08-08-13

This map is based upon Ordnance Survey material with the permission of Ordnance Survey on behalf of the Controller of Her Majesty's Stationery Office © Crown copyright. Unauthorised reproduction infringes Crown copyright and may lead to prosecution or civil proceedings. (LA100019571) (2009).

This drawing may be used only for the purpose intended and only written dimensions shall be used



Client Stockport M.B.C

Project SEMMMS A6 to Manchester Airport Relief Road

Title MODELLED N-DEPOSITIONS AT DESIGNATED SITES WITH THE PROPOSED SCHEME

Figure No. FIGURE 8.18

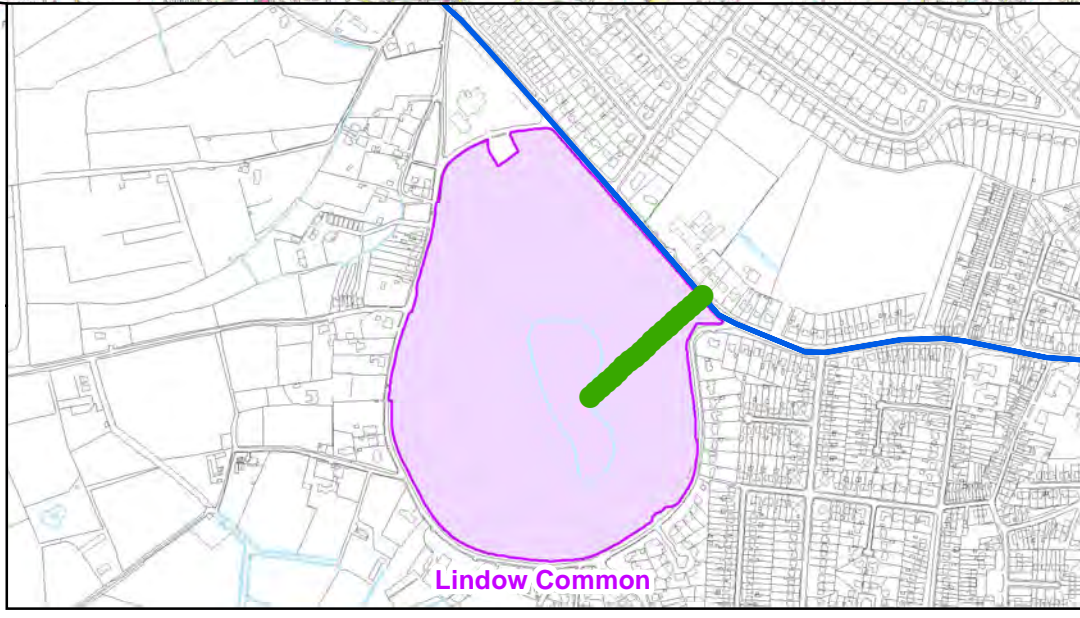
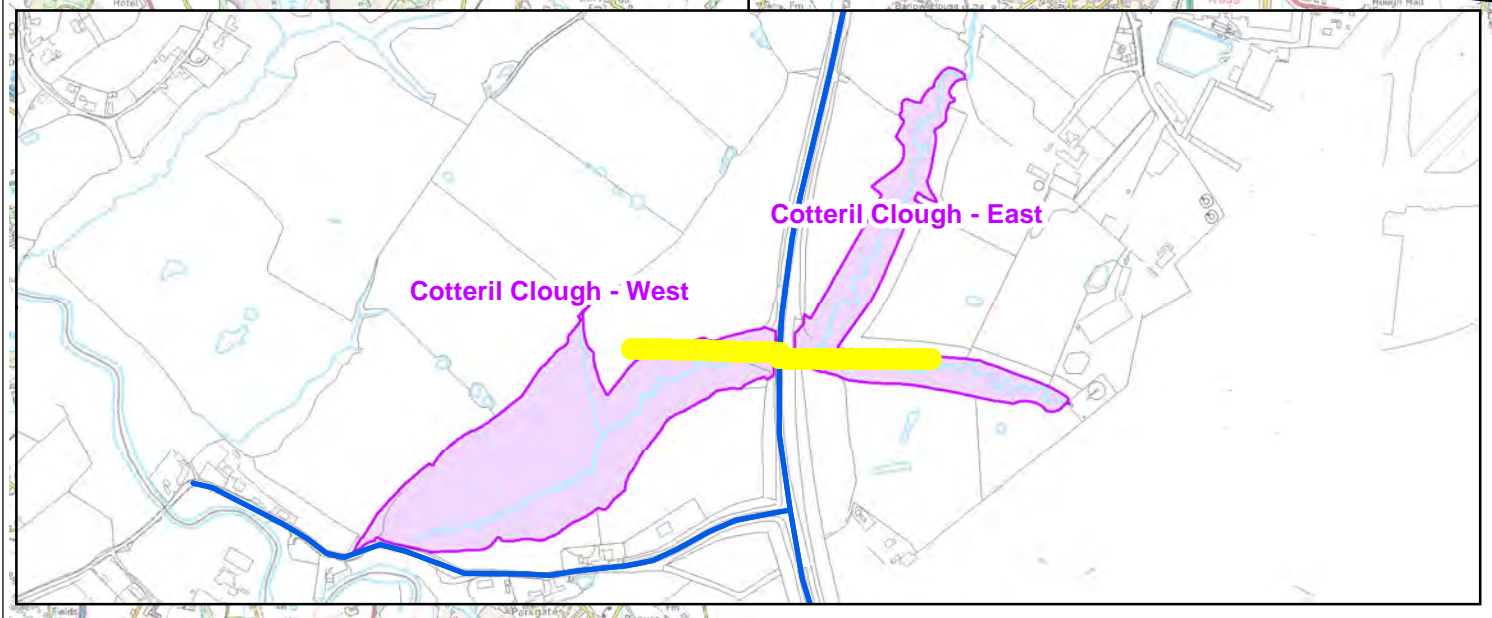

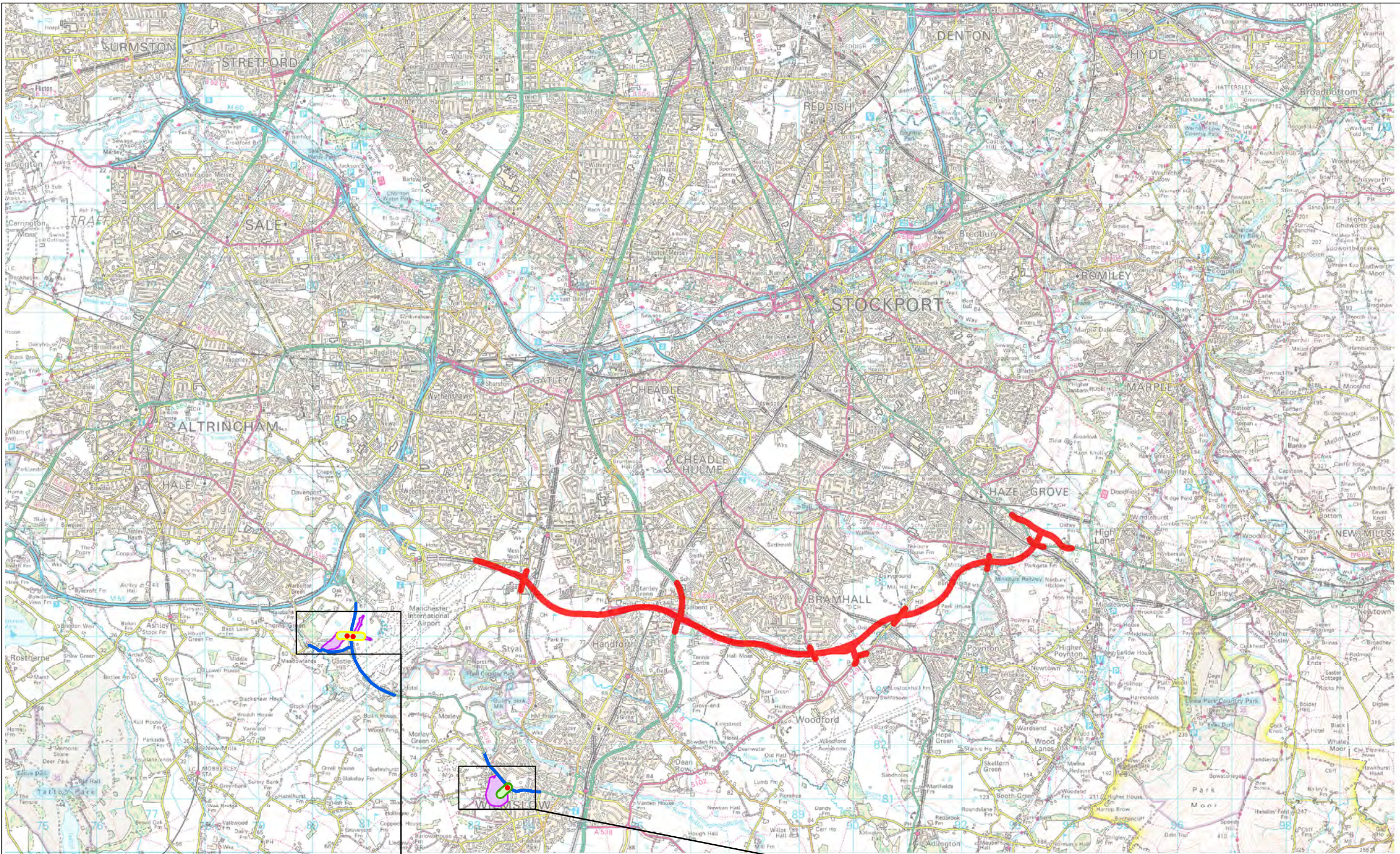

LEGEND

- Scheme
- DMRB Affected Links
- Site of Special Scientific Interest (SSSI) / Designated Site

Change in N-Deposition ($\mu\text{g}/\text{m}^3$)

- Decrease >1
- Decrease >0 to 1
- No change
- Increase >0 to 1
- Increase >1

N-deposition With Scheme

- ≤ 20
- >20 - 25
- >25 - 30
- >30 - 35
- >35 - 40
- >40

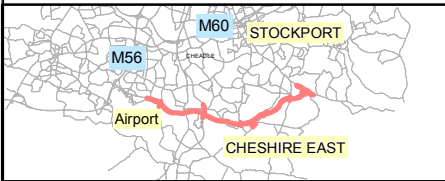

Scale @ A3 1:80,000 Date 08-08-13

This map is based upon Ordnance Survey material with the permission of Ordnance Survey on behalf of the Controller of Her Majesty's Stationery Office © Crown copyright. Unauthorised reproduction infringes Crown copyright and may lead to prosecution or civil proceedings. (LA100019571) (2009).

This drawing may be used only for the purpose intended and only written dimensions shall be used



Client Stockport M.B.C

Project SEMMMS A6 to Manchester Airport Relief Road

Title CHANGES IN MODELLED N-DEPOSITIONS AT DESIGNATED SITES BETWEEN DM AND DS SCENARIOS

Figure No. FIGURE 8.19

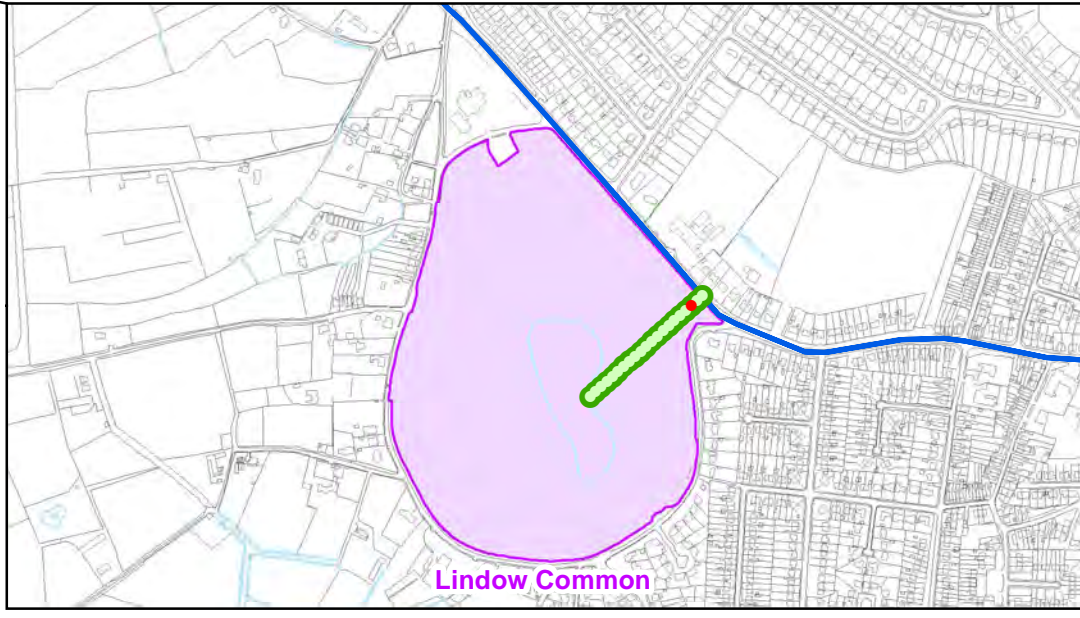
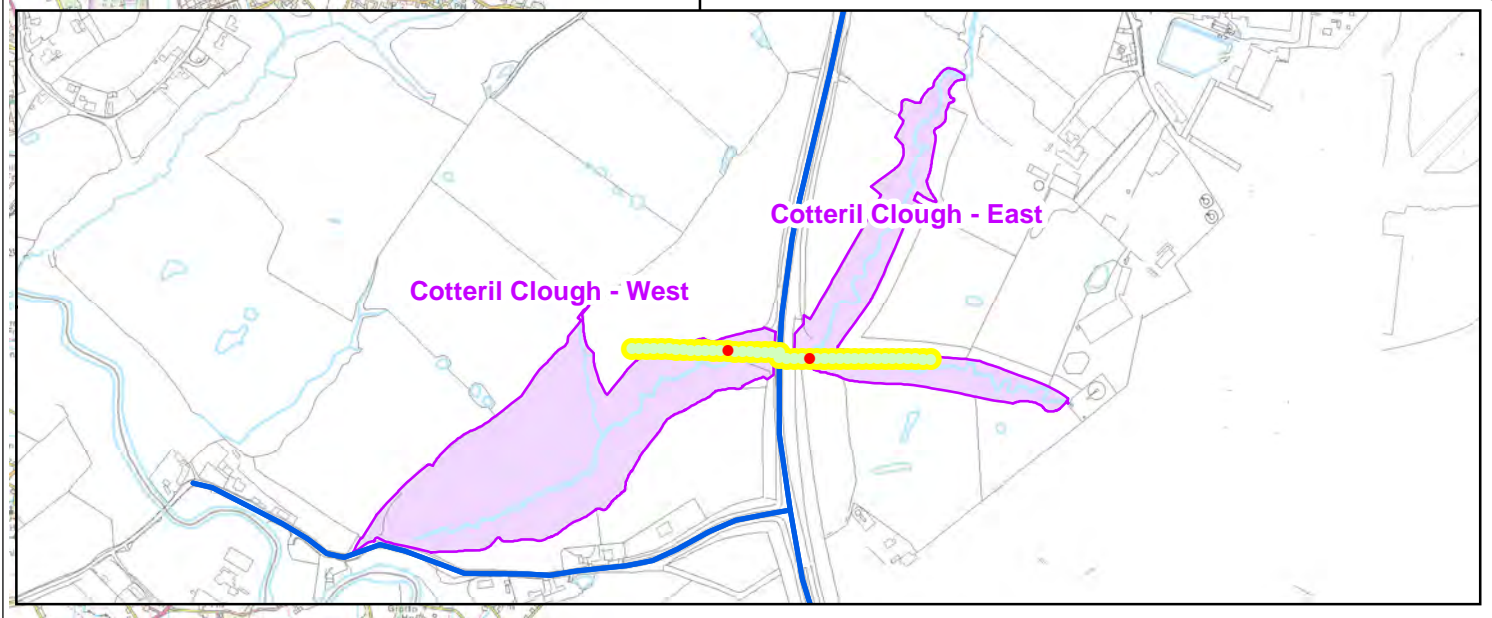

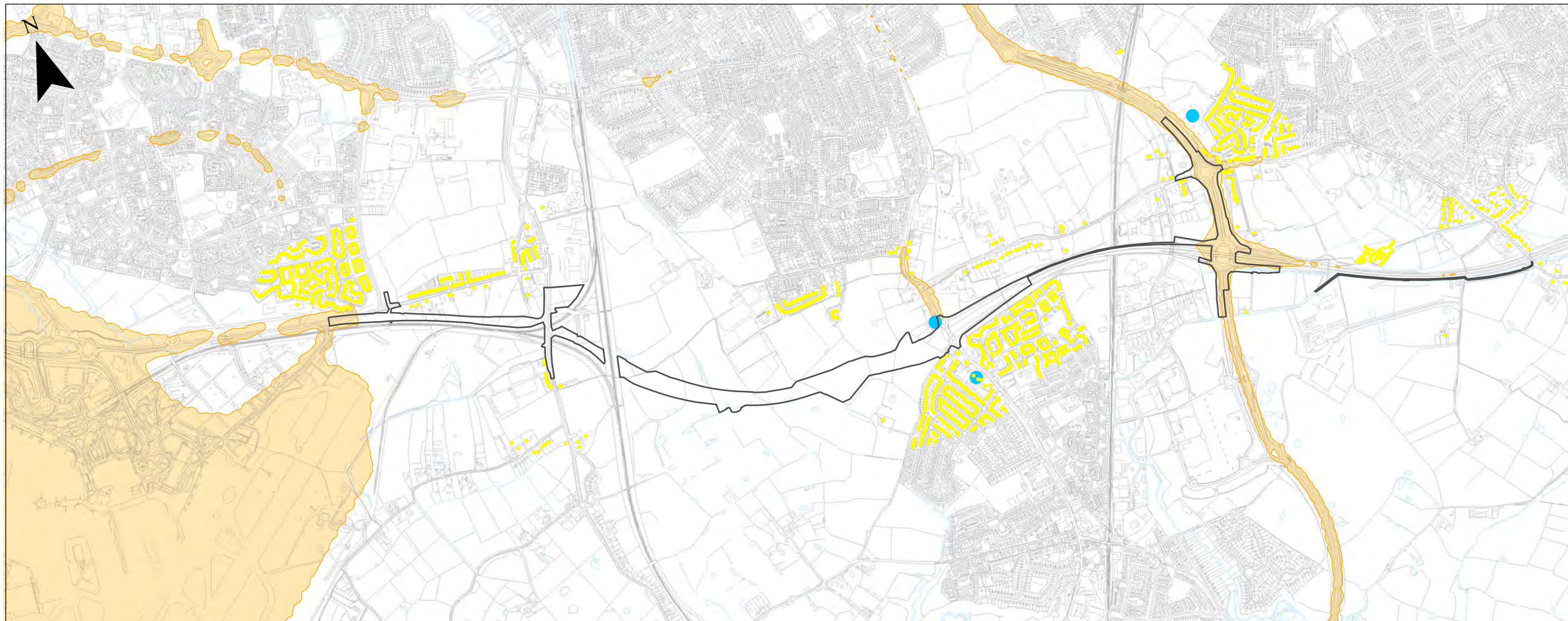

LEGEND

- Scheme
- Site Clearance Boundary

Relevant Receptors within 350m of CPO Boundary

- Nurseries and Schools
- Residences
- Air Quality Management Area (AQMA)

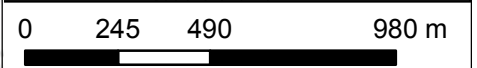
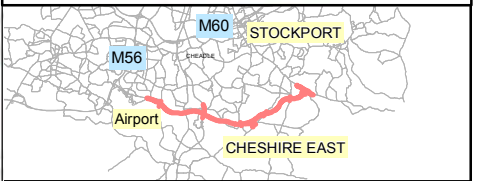
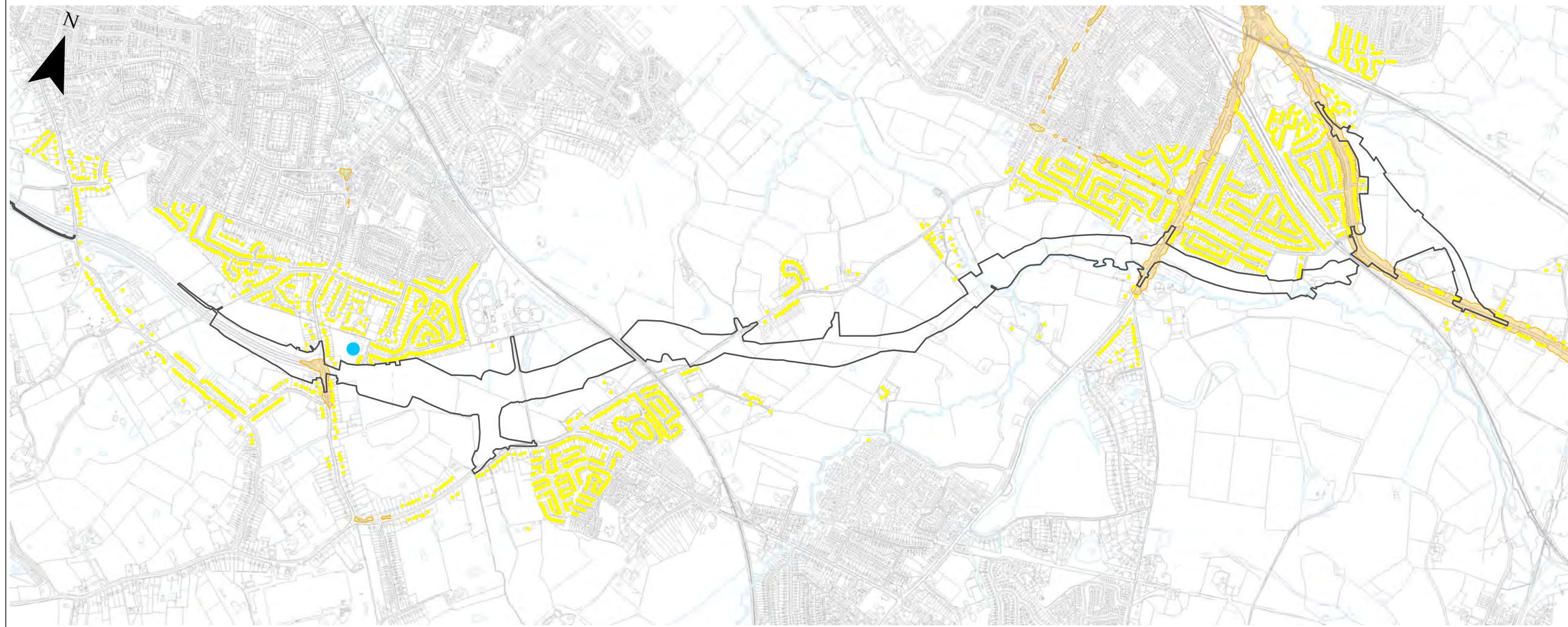
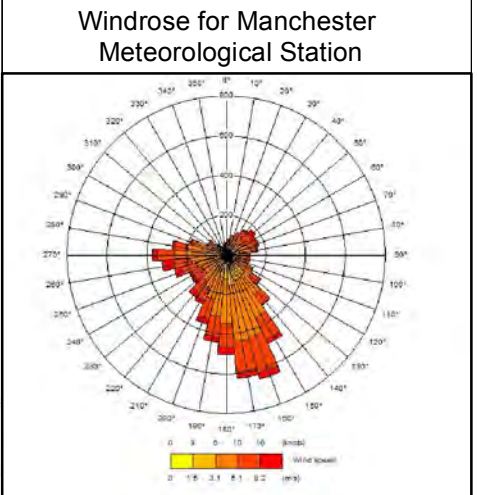

Scale @ A3 1:20,000 Date 11-10-13

This map is based upon Ordnance Survey material with the permission of Ordnance Survey on behalf of the Controller of Her Majesty's Stationery Office © Crown copyright. Unauthorised reproduction infringes Crown copyright and may lead to prosecution or civil proceedings. (LA100019571) (2009).

This drawing may be used only for the purpose intended and only written dimensions shall be used



Client **Stockport M.B.C**

Project **SEMMMS A6 to Manchester Airport Relief Road**

Title **RECEPTORS LIKELY TO EXPERIENCE DUST DEPOSITION DURING CONSTRUCTION AND EARTHWORKS ACTIVITIES**

Figure No. **FIGURE 8.20**

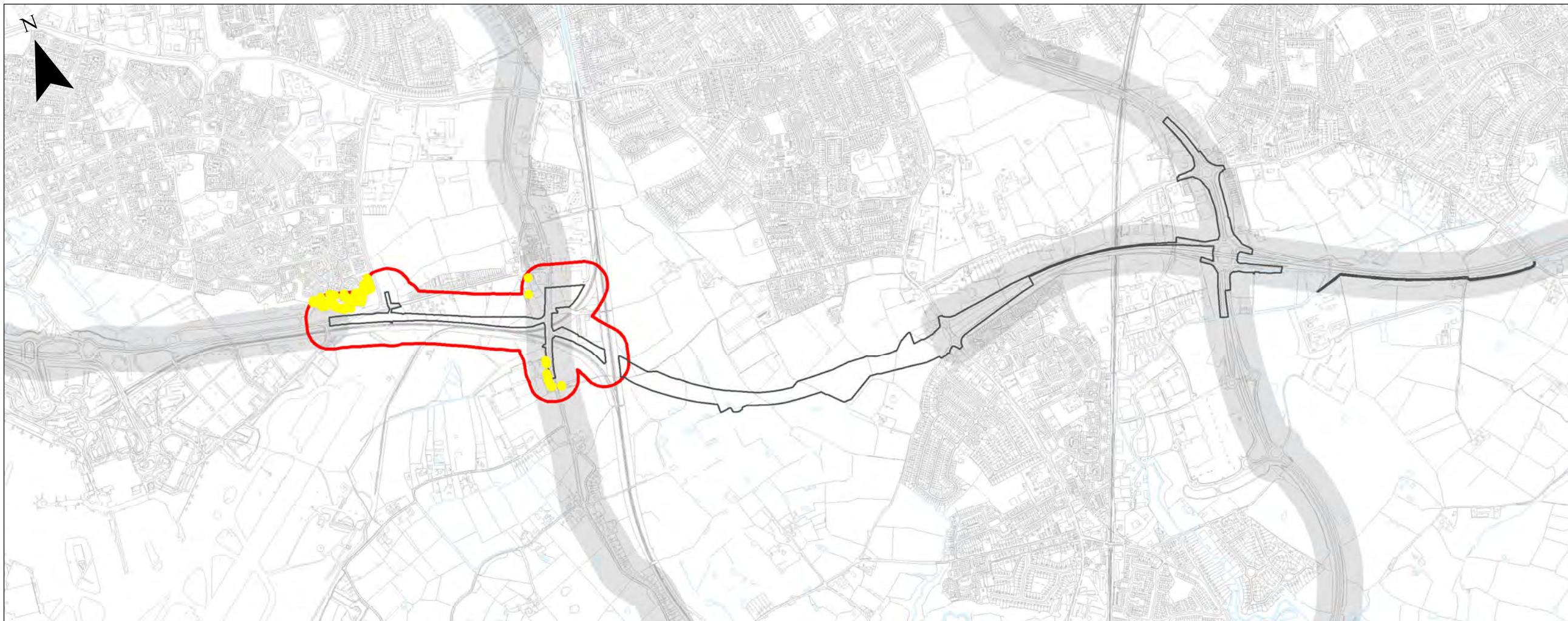

LEGEND

- Nurseries and Schools
- Residences
- Site Clearance Boundary
- Site Entrance Buffer 100m
- Construction Traffic Routes

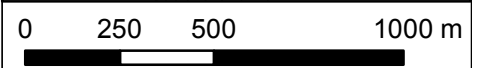
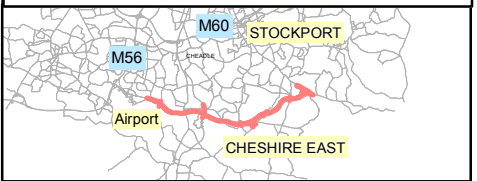
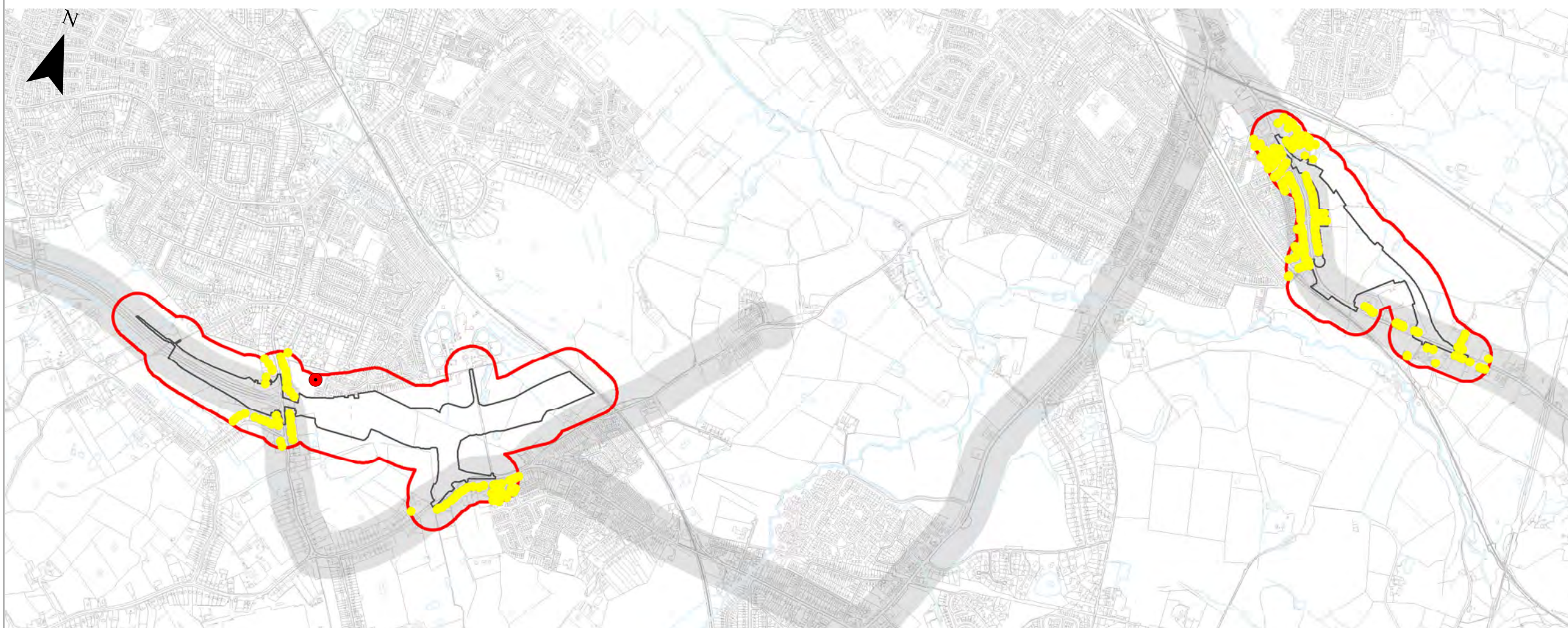
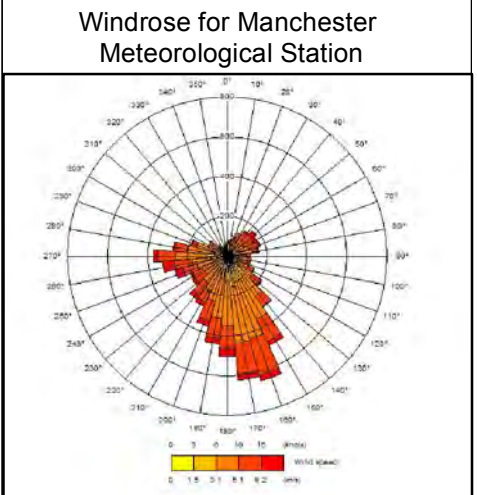

Scale @ A3 1:20,000 Date 11-10-13

This map is based upon Ordnance Survey material with the permission of Ordnance Survey on behalf of the Controller of Her Majesty's Stationery Office © Crown copyright. Unauthorised reproduction infringes Crown copyright and may lead to prosecution or civil proceedings. (LA100019571) (2009).

This drawing may be used only for the purpose intended and only written dimensions shall be used



Client Stockport M.B.C

Project SEMMMS A6 to Manchester Airport Relief Road

Title RECEPTORS LIKELY TO EXPERIENCE DUST DEPOSITION DURING TRACKOUT

Figure No. FIGURE 8.21